Keyhole

'56

METROPOLITAN SCHOOL [illegible] OF WAYNE TWP.
1220 SOUTH [illegible] ROAD
INDIANAPOLIS, INDIANA 46241

METROPOLITAN SCHOOL DISTRICT OF WAYNE TWP.
1220 SOUTH HIGH SCHOOL ROAD
INDIANAPOLIS, INDIANA 46241

Digitized by the Internet Archive
in 2014

https://archive.org/details/keyhole195600unse

Ben Davis High School And Ten Communities . . . . Their Story

Keyhole Staff Members

Ronald Gearison and Christianna Wolf—Co-editors

Jim Henderson and Ronnie Oglesby—Business Managers

Mona Inman—Copy Editor

Shirley Schmidt—Advertising Manager

Ronald Lemasters—Sports Editor

Marvin Meranda—Assistant Sports Editor

Floyd Catt and David Sharpee—Photographers

Mrs. Kathleen Dyer Keilman and Miss Jean Prichard—Co-sponsors

1956 KEYHOLE

BEN DAVIS HIGH SCHOOL

INDIANAPOLIS, INDIANA

METROPOLITAN SCHOOL DISTRICT OF WAYNE TWP.
1220 SOUTH HIGH SCHOOL ROAD
INDIANAPOLIS, INDIANA 46241

CONTENTS

Community section - - - - - - - - 2

Activities - - - - - - - - - - 28

Sports - - - - - - - - - - - 52

Album - - - - - - - - - - - 70

Advertising - - - - - - - - - 117

Index - - - - - - - - - - - 135

METROPOLITAN SCHOOL DISTRICT OF WAYNE TWP.
1220 SOUTH HIGH SCHOOL ROAD
INDIANAPOLIS, INDIANA 46241

1956 KEYHOLE

BEN DAVIS HIGH SCHOOL

INDIANAPOLIS, INDIANA

Ben Davis High School . . . .

. . . . draws its students from ten communities where families live in the typical American way. These young people receive an education which is designed to develop them into poised and intelligent adult citizens.

School and community work closely to achieve this objective, since both benefit from the effect of high school graduates upon society.

Our Students Come From These Ten Communities

Many types of communities are found among the ten that form the background for the student body of Ben Davis High School. Eight of these are in reality suburbs of Indianapolis. Many of them started as housing developments and retained the names given them by their promoters, even though it is now no longer possible to tell where they merge with the capitol city. The remaining two are small towns surrounded by farming areas.

Ben Davis

Today's traffic travels like a streak of light, or so it seems in this time exposure of the Ernie Pyle Memorial Highway which cuts a wide swath through Ben Davis. This community and high school were named in honor of a well-known resident, Mr. Ben Davis, superintendent of the old Vandalia Railroad.

Bridgeport

Barbara Westenbarger, Mary Dee Hoover, and Janet White stroll down the sidewalks of Bridgeport, a town settled in 1831. President Martin Van Buren stayed here overnight when he came through on a road inspection trip. Near Plainfield his coach was purposely overturned in a deep rut—he returned to Washington to sign a bill for internal improvements.

Clermont

Clermont, with its shady tree-lined streets, is a typical small incorporated town. It was recorded in 1849 as Mechanicsburg. Shortly afterwards, for some unknown reason, possibly duplication, the name was changed. Like most Ben Davis communities, it is located on a main highway.

Drexel Gardens

Homeward bound students alight from a bus in front of the grade school building in the Drexel Gardens community. This area was built up around a little one-room school house called Hickory College, which stood—surprisingly enough—under a hickory tree!

Flackville

Jim Adams, Sue Rankin, Betty Shopp, Jerry Patterson, and Dale Jeffries gather in a group after school and head for the drive-in restaurant in Flackville. This community chose its name to honor Mr. Joe Flack, an extremely wealthy land and dairy owner, who was a man of importance in the area.

Fleming Gardens

Saundra Kayler, Jackie Spaulding, Bob East, and Kathy Wilson, admire the $5000 sundial monument which stands in front of Wayne Post No. 64 of the American Legion. This memorial was erected to honor the community's dead of World War II. Fleming Gardens was named for a Mr. Fleming whose farm was subdivided in 1916.

Garden City

Ben Davis students, living in Garden City, stop off at their small shopping center. Although the actual business area is limited, the main store carries a fascinating variety of goods. The many truck gardens farmed on this site before housing developments, was the deciding factor in the area's name.

Mars Hill

Sharon Ahnafield, Mona Inman, and LaVerne Norris are astounded to see an unfamiliar sight — a horsedrawn wagon traveling toward an intersection in Mars Hill. Legend relates that this area was named by early settlers after Mars, the Roman God of War.

Maywood

Jerry Williams, Joyce Wood, Lois Southerland, and Donna Barnard leave the Indiana State Police Post located near Maywood. The Post exerts a restraining influence on traffic speeding in that vicinity. Before 1873 this community, situated on the Vincennes Railroad, was called Beeler's Station.

Tyndall Town—Oak Park

This school formerly served the residents of Tyndall Towne, the war-time barracks community named after General Tyndall, Mayor of Indianapolis. Since the buildings were razed, and residents moved, this school now serves mainly the citizens of Oak Park.

METROPOLITAN SCHOOL DISTRICT OF WAYNE TWP.
1220 SOUTH HIGH SCHOOL ROAD
INDIANAPOLIS, INDIANA 46241

Judy Stegemoller and Helen Mitchell choose to drive to school during snowy weather, even though the campus is only a short distance away. Ben Davis students are typical of most Americans—intensely car-minded.

Their Lives Are Typical Of "The American Way"

The daily activities of Ben Davis students are typical of those carried on by the average teenager. These young people attend churches of their choice, help with home or farm chores, and work to earn extra money. In their spare time, they meet at popular hang-outs for refreshments, and enjoy the recreational facilities offered near their homes.

Left:

Bill Carr and Warren Brookshire join George Dickison and Paul Waggoner in an American custom that is a "must" for high school teenagers. A cold drink at the corner drugstore or sweet shop is an after-school ritual.

Right:

Evening sessions, with a tape recorder in the basement recreation room, are the favorite pastime of Gary Moore and Wendy Watts. American students have an astonishing variety of hobbies.

Huge shopping centers with chain stores, vie with smaller self-owned businesses in competition for trade. Local students can satisfy most of their needs from the bewildering array of goods provided.

For Don Halterman and David Cooper, Sunday morning church attendance means wearing dress-up clothes, meeting friends, spending an hour of quiet reflection, and enjoying a bracing walk home in the winter sunshine. Americans love their freedom of religion.

Sandy Schamel explains to her companion Babe that his education will have to consist mainly of "common horse sense." A surprising number of Ben Davis teenagers have their own horses, or rent mounts from nearby stables.

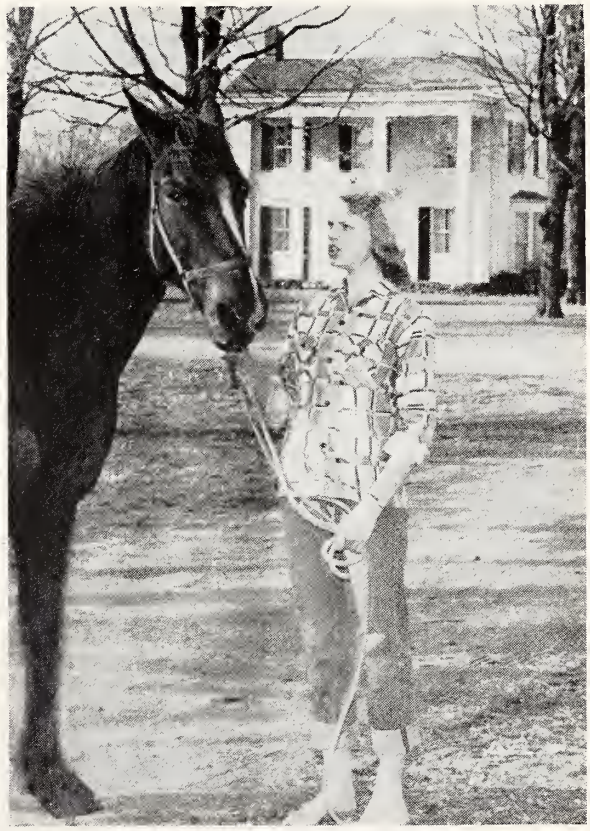

Science field trips include the study of airplane motor assembly at the nearby Allison's industries where many of the students' parents are now employed, and where graduates may some day work.

Their Productive Communities Offer Job Futures

Great factories and small printing shops; privately owned corner drug stores and big chain super markets; sprawling country farms and pleasant suburban homes . . . these make the Ben Davis school communities highly productive.

John Davenport and Dick Albright enjoy "kidding" with Bob Johnson, '35, as they shop in the former basketball star's small community grocery.

Warren Brookshire is a "sidewalk superintendent" at one of the many building projects in Ben Davis.

Two students dream of travel as they watch activity on the landing strip of one of the most modern airports in the nation. The glamor of far-away places touches Ben Davis, for an extensive building program has made Municipal Airport an international crossroads. Although the field is located a mile or two away from the high school, classes are often interrupted by the roar of planes overhead.

Gary Smith doesn't know whether to giggle or worry as Dr. William B. Kriel, '34, gives him a routine heart check-up. Many Ben Davis graduates, who have gone away for professional training, return to serve their home community.

School doesn't interfere with farm work! Boys like Dale Paul rise early in the morning to assist with farm chores, or work late at night on the farms that provide food stuffs for the family and grazing land for their live stock.

Their School Recognizes Its Responsibility To . . . .

Sixteen hundred and thirty-three students from the surrounding communities depend upon Ben Davis High School for a well rounded basic education. Besides the fundamentals of "readin', 'riten, and 'rithmetic," such subjects as languages, social studies, and sciences are taught. Student interest in their studies is aroused by the use of exhibits, movies, and projects.

English classes find stories more interesting when visualized on a movie screen. The age of TV and movies has influenced the study habits of America's students, and the school joins the trend.

Patsy Rippy and Rose Gist cast a puzzled eye at the mystery of a voting precinct map. In this election year they may assist Miss Olive Carruthers (center) in collecting results from local voting precincts and phoning them to a downtown newspaper. This year the question of Dwight Eisenhower's reelection is in the voter's hands.

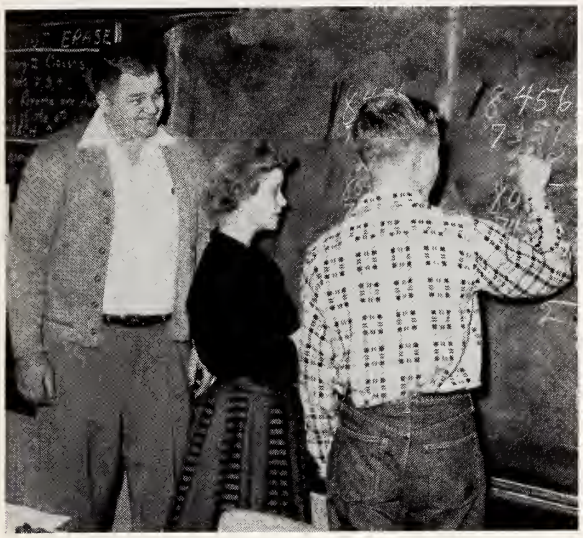

Income taxes, grocery bills, checking accounts, and budgets, all require math accuracy. The first step is learning to add, Mr. Seeman tells Beverly Lehr and Robert Donovan, who are struggling to total a long column of figures.

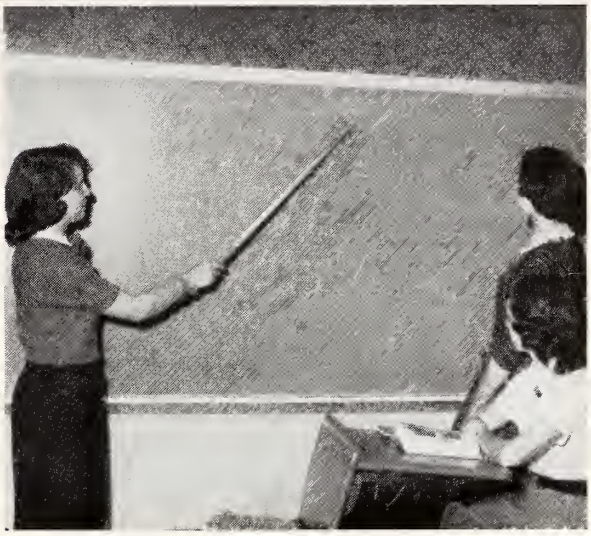

Judy Plunkett plays teacher for some of her fellow students in Latin class as she points out the words to be translated. Latin may be a "dead language" but Mrs. Steindorff's students make it a lively subject.

. . . . Provide A Basic Education . . . .

Dotty Hera enrolls in biology but she isn't happy when she finds she has to look at a pickled snake as part of her lesson. Jerry Dougherty thinks girls are silly, for anyone knows a dead reptile is harmless.

Annette Hunt, who "tickles the keys" for many of the student musical affairs, accompanies songstress, Pat Kielhorn, at one of the school programs. Both girls are called upon frequently to use their talents.

A well-rounded education furnishes more than just the basic subjects. Participation in extra-curricular activities helps students develop the poise so essential to good adjustment in every phase of life.

With a swirl of frothy formals and a gleam of white dinner jackets, Charlie Spears, Amelia Morris, Ronnie Kays, and Gayl Gibb arrived at the Indiana roof last May to attend the Junior-Senior Prom.

Home Ec girls put into practice what the teacher preached all year as they planned and served various types of meals for faculty guests. Both food and conversation met with Emily Post's approval.

In spite of an enthusiastic audience which clapped wildly, booed, and hissed, Jennie Bennett (villainess) calmly "vamps" Paul Abbott (hero) as they play an old time melodrama to the hilt. Yearly, the Dramatic Club sponsors a short play or vaudeville as its part in the Fall Festival, the Parent-Teachers' money making project.

Rosalee Griffey and Joyce Harris learn practical salesmanship as they sell Mrs. Bruce Turpin a subscription during the annual Magazine Drive, which is sponsored by the school to raise funds for "extras" such as special equipment. The girls carefully count up credit points which will entitle them to prizes, as well as tickets to the Magazine Dance.

METROPOLITAN SCHOOL DISTRICT OF WAYNE TWP.
1220 SOUTH HIGH SCHOOL ROAD
INDIANAPOLIS, INDIANA 46241

. . . . Develop Poise To Face Life's Situations . . . .

Ben Davis "Royalty" compare notes on their coronation ceremonies, while taking advantage of an unusually warm day in March. Maxine Collins and Dave Bartram (seated to the left) were crowned Pumpkin King and Queen at the GAA's *Harvest Swing* in November. Shirley Nachoff and Morris Hargis (seated to the right) reigned for one night over jean-clad guests at the Journalism Department's *Hillbilly Hop* in March. Last spring's Junior-Senior Prom King, Fred Stegemoller, and Queen, Ann Bowman, (right) dance a dreamy solo.
(1956 "Royalty" will appear in the 1957 Keyhole.)

Annette Hunt, International Cherry Pie Baking Champion, is greeted by a host of well-wishers as she steps out of an airliner at Municipal Airport. After winning the title in Chicago, the Ben Davis senior baked one of her now famous pies for President and Mrs. Dwight D. Eisenhower in Washington, D. C. Annette was also honored with the Betty Crocker Home Maker Award and named the '56 DAR Good Citizen. Annette's mother was first to greet her daughter when she returned.

Mr. Harvey Laughlin and Bill Heaton watch as Peggy Gray adds her signature to a petition circulated by the Student Council to secure the co-operation of students in a movement to improve attitudes.

Harry Sinclair and Joy Hoover locate the biblical background on a map of the Holy Lands. Bible literature classes are popular with young persons seeking a deeper understanding of religion.

Mrs. Vivian Summeier's Home Ec class discusses teenage problems with a group of students, parents, and teachers. *Above*, Mrs. Dean Berry, Mrs. Gordon Harker are questioned by Tom Gilmore, Grant Glidewell, Bill Fancher, Jackie Berry, Barbara Westenbarger, and Shirley Worley.

. . . . Make Good Citizens By Strengthening Character . . . .

Certain activities in school aid in strengthening character traits needed for development of students into responsible members of their communities.

Seniors, Ronnie Lemasters, Sally Stephenson, Larry Bruner, and Dick Bratkovich wonder how they spent four years in high school without learning more, when they face a grueling three hour scholarship exam. In spite of panicky feelings, most of the applicants are successful.

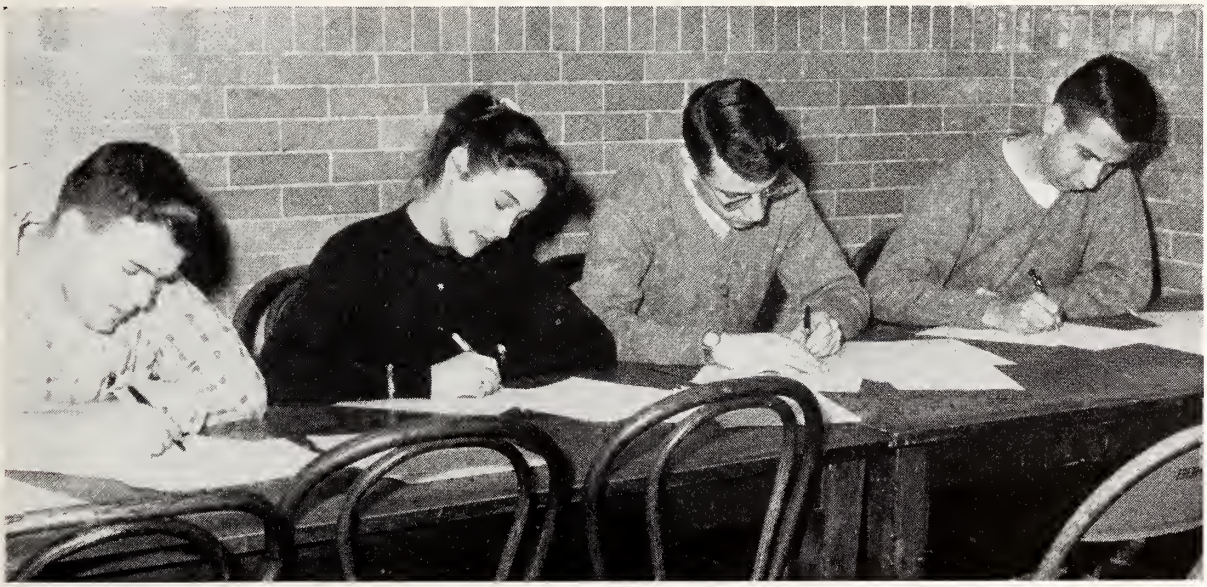

The inner workings of a car are explained by Mr. Marion Fine, director of a course in developing safe motorists who will be driving to work in the heavy traffic of an industrial district.

Tom and Bill Kingery, "mirror twins" invade the busy high school world to provide psychology students with an interesting observation period. It is difficult to tell who enjoys it most—the class or the small boys who get plenty of attention.

Sue Austin and Marilyn Harvey take care of "sick" books in the library as part of their work assisting Mrs. Williams. They feel competent to work as librarians after the intense training she gives them.

Young journalists, Judy Brittenback, Shirley Waggoner, Harold Craig, and Sandy Pflum, watch with great interest as Mr. Art Alexander (left), owner of the shop where the school newspaper, *The Spotlight*, is typeset, explains the makeup of a page. Every two weks they read proof before publication.

. . . . Give Its Students Preliminary Job Training . . . .

Training young people in skills needed for their future careers, is one of the major purposes of education. High School life also provides lessons in getting along with others and adjusting to work conditions.

This is the house that Shirley Worley built. She and Mrs. Vivian Summeier discuss the miniature model which was built and furnished as a Home Economics IV project. Learning how to stretch today's dollar is important to future homemakers.

Ronnie Nardi and Ann Shepherd concentrate on an experiment, pouring liquids together to find how much of one is needed to neutralize the other. Smoke sometimes issues from the door of the chemistry lab, and minor explosions occur once in a while, but the "mad scientists" usually survive and acquire a better understanding of an important subject.

Although it doesn't take much persuasion to sell Dick Poe the notebook he needs for class, Rosemary Quinlin prides herself in her knowledge of salesmanship. She enjoys the opportunity to sell the many supplies stocked on the shelves of the bookstore.

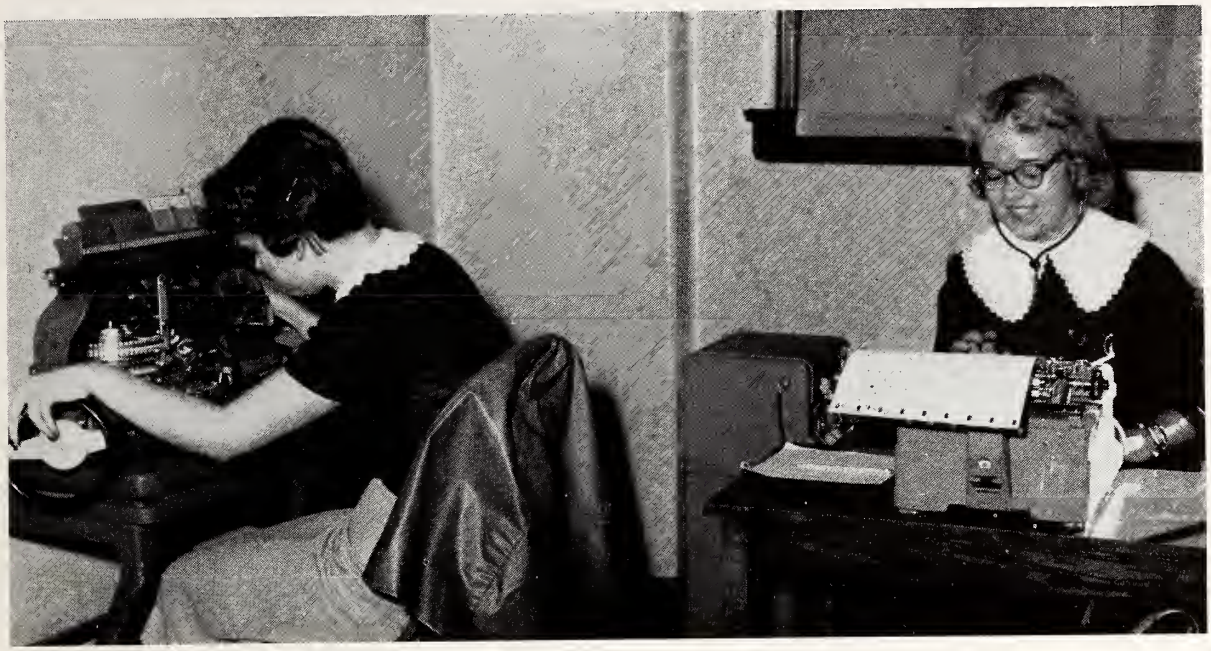

Machines, machines, machines,—Deloris Workman and Shirley Pine acquire a working knowledge of two of the many machines they need to be able to operate if they wish to become top-notch office assistants. They are finding out that more than typing and shorthand are required these days. A few local businesses give a select group of senior girls in commercial training, a chance to go to school one-half day and work the other half, thus acquiring job experience while earning money.

. . . . Train Students In Skills Usable For Future Careers . . . .

A bright fall day gives this squad of R.O.T.C. boys a chance to work the kinks out of their legs with a little drill practice. After graduation, Uncle Sam may give many of these boys their first job . . . in the Armed Forces. Experience gained in Reserve Officers Training Corps will enable the recruits to adjust more quickly to military ways and to the strict discipline required of a soldier.

Nancy Reed, (above) member of the Cadet Teacher Training Course, helps a small pupil with his lessons. She not only relieves the regular teacher, but also gains a preview of her chosen profession.

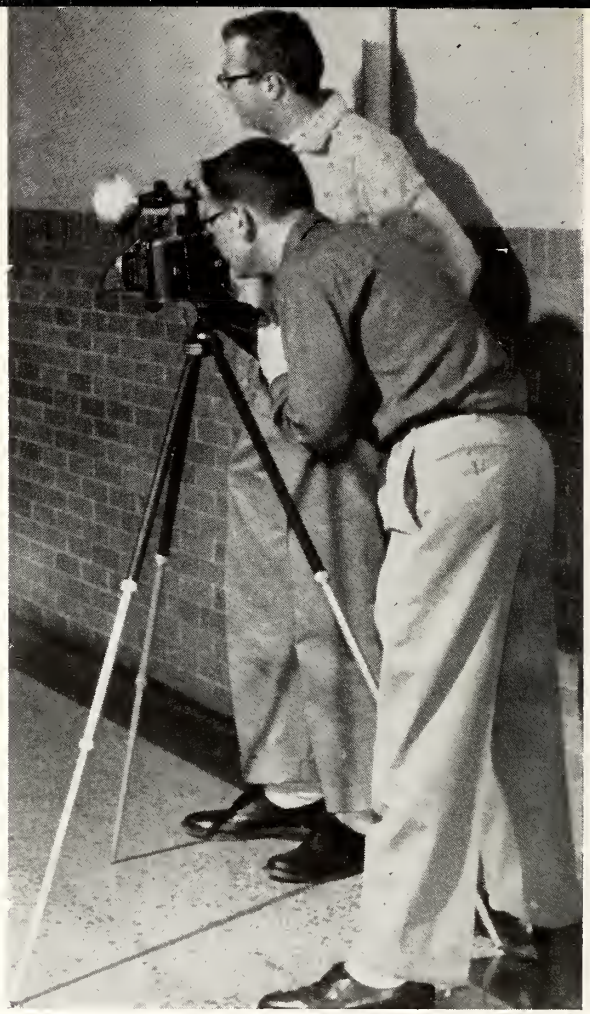

David Sharpee and Floyd Catt (right) snap one of the many pictures they took for the Keyhole. The newspaper too, benefited from their work. Photography as a hobby can be used for leisure or profit.

Barbara Baker, speech student practicing a debate, laughingly hammers home a point on the rostrum.

Pat Walters, Judy Brittenbach, Maxine Adamson, Pat Rogers, Carolyn Bickel and Carole Adams practice holding realistic doll babies in Home Nursing Class.

Students gaze with interest at a painting, while Mrs. Faye Nelson explains the color techniques. Courses in the art room cover poster making, leather work, painting, sketching, and drawing.

.... Promote Professional And Leisure Time Interests ....

Ronnie Grubbs, Carl Jones, and Otto Deering (below) concentrate on using the jointer, one of the many wood working machines available for their projects in shop class.

Mr. Carl Weilhamer, P-TA president, confers with Mrs. Flora Faust, secretary, shortly before one of the monthly business meetings.

A relationship of mutual helpfulness has been established between Ben Davis High School and its communities. Parents do their part by raising funds for improvements not provided for in tax funds. The township, in turn, benefits from the services of several of the school's teachers who work all year with students in grade and high school.

METROPOLITAN SCHOOL DISTRICT OF WAYNE TWP.
1220 SOUTH HIGH SCHOOL ROAD
INDIANAPOLIS, INDIANA 46241

School Plus Community Equals Good Citizens

Roger Thomas, Tom Cassiday, and Jim Blickensderfer consult Mr. Ralph Chandler, Wayne Township Music Co-ordinator, about their instrumental "P's and Q's".

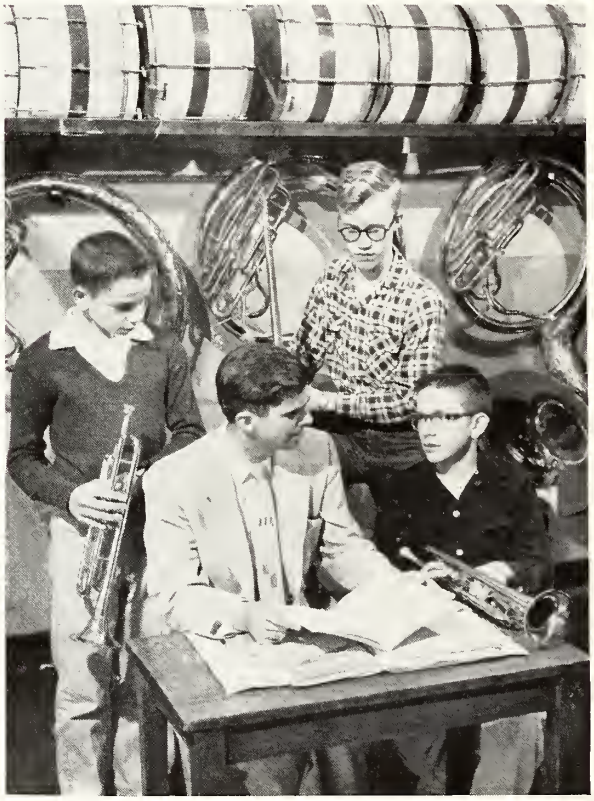

Vegetables was the topic of a lively discussion between students Jim May and Marion Rossetter, and Mr. Dwight Cottingham, 4-H and Agriculture Director.

Weary members of the Ben Davis Marching Giant Band turn a corner on the last leg of a two and one half mile parade, which celebrated the installation of new ultra-bright streetlights on Washington street.

David Utterback and Don Halterman work in comfort, selling Ronnie Lemasters and Marvin Meranda soft drinks at the new stand built by the Dad's Club to replace the old refreshment booth.

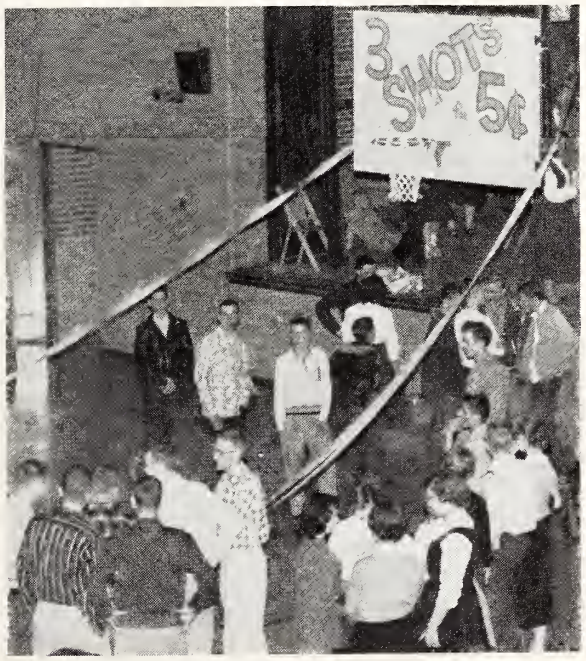

The gym is transformed into a carnival once a year, when the PTA sponsored Fall Festival takes place. Teachers, students, and parents all work to make this gala affair a success.

Adults Aid School Program

Mr. John Masariu, head basketball coach, makes friends with his mount during the hilarious Donkey Basketball Game sponsored by the Lions Club.

Messrs. Andrew Sanders, Charles Maines, Lora Rhoades, James Shufflebarger, and Samuel Lang (seated) members of the School Advisory Board, check contracting bids for a new building to help ease space shortage.

Carolyn Glendening, Dick Albright, Don Houck, and Larry Bruner, Debate Team members who represented Ben Davis on the radio program "Quiz 'Em on the Air," pose with WIRE personnel.

Education Completed, Grads Enter Community Life

The climax of four years of learning comes when seniors, clad in traditional caps and gowns, begin the long walk to the rostrum to the strains of the Pomp and Circumstance March. Flashbulbs pop, relatives weep, babies cry, and Junior girls usher latecomers to their seats; in spite of this, the dignity of the ceremony impresses the overflowing audience.

Basic education subjects are not sufficient to make well-rounded citizens. Boys and girls need activity in clubs, music programs, plays and special projects, to complete preparation for life as adults in their communities. The high school strives to provide a variety of experiences for its students; something to appeal to every type of person.

ACTIVITIES

Brenda Dudziak, Erla Danner, Janet Weilhamer, Ann Shepherd, and Shirley Etchison put on their Booster Club derbies and gloves, in readiness for taking part in the special yell section.

SPQR (Latin Club)

The Latin Club is the oldest club at Ben Davis. It was first organized in 1925, but had to be discontinued until 1934 because of transportation problems. Mrs. Helen Mercer is the club's present sponsor, and has been since the club's origin. Mrs. Esther Steindorf and Mrs. Helen Wampler are co-sponsors.

SPQR has increased in membership over five times since 1934. It started out with twenty-five persons and now has one hundred fifty-six.

Latin Club officers include the following students: *Bottom Row:* Sandra Jumpp, Joy McConnell, Shanda Cook, Becky Brown, Barbara Boyden, Amelia Morris. *Second Row:* Don Albertson, Donna Wright, Dorothy Eastes, Cynthia Horton, Judy Morehead, Janna Walton, Bonnie Garbes, Erla Danner. *Top Row:* Duane Randall, Larry Bruner, Dick Albright, Larry Bingman, Bob Lewis, Max Spinner, Jim Houck, Rose Barnes, Carolyn Cotton.

On May Day, Latin Club members, dressed in costume, celebrate the Roman festival, Floralia, by decorating class rooms with spring flowers. *Above:* Ann Bryant and Barbara Trout deliver a bouquet.

At the annual Latin Club slave sale, Larry Bruner auctions off some comely Greek handmaidens. Anyone willing to spend a few sesterces can purchase a slave to carry his books or clean his locker.

In carrying out their motto "do as the Romans do," SPQR plans all its activities to follow this theme. This year's play, put on by juniors and seniors, was called "Calvus Shops for Slaves," and was later presented on television at the request of WISH, Channel 8. The theme for the annual banquet was Caesar's triumph over the Helvetians.

Elections are carried out in the traditional way with old Roman titles given to the officers. Togas and head-bands, or tiaras, are worn at all special occasions so as to create the proper atmosphere.

In May, the Floralia is celebrated by freshmen girls who place flowers in every room in their own building, and in the Latin classrooms in the Senior Building.

Relaxing at a picnic in the Forum, Roman banquet guests feasted on a steak dinner and nibbled at rare delicacies, including worms (dyed macaroni).

Members of the Spanish Club include: *Bottom Row:* Linda Shelton, Carolyn Forrest, Joyce Winings, Margaret Tague, Judy Carnell. *Top Row:* Fred Moore, George Bernhard, Larry Loffland, Emmett Thompson, Garry Smith.

Spanish Club

Club officers, Gary Smith, secretary-treasurer and Fred Moore, vice-president, watch Joyce Winings, president, fan herself in true Spanish fashion.

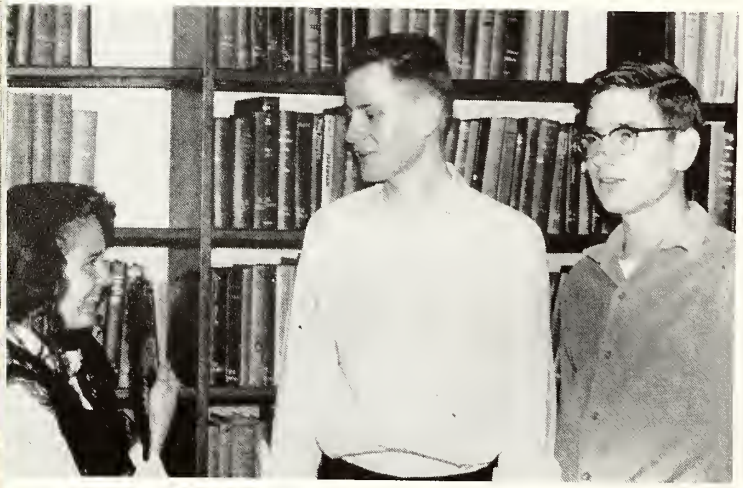

Each year a bit of Latin-American atmosphere from South of the Border is brought to Ben Davis as the Spanish Club, "El Revezo," starts its activities.

Colorful Spanish dress and huge sombreros blend with Mexican decorations at the annual Christmas party where the traditional ceremony of breaking a piñata, a plaster jar filled with candy and small prizes, is observed. A blind-folded member smashes the piñata with a long stick and everyone scrambles for a treat.

The club also manages a popcorn booth at the Fall Festival.

Activities this year have been curtailed by the illness of Miss Joan Ewing, the club's sponsor for the second year.

Outstanding journalists have a chance to join an international honorary organization, Quill and Scroll. Membership is based on scholarship (must be in upper third of their class), contribution to the yearbook and annual, and attitude toward the school.

Although the club never seems to have time to carry on activities, since the Journalism Department is usually on a merry-go-round of meeting deadlines, membership in the organization is considered to be quite an honor. Pins are proudly worn at the occasions when publications staffs from all over the state get together.

Quill and Scroll officers include: Marvin Meranda, president; Jim Henderson, secretary-treasurer; and Christianna Wolf, vice president.

Quill And Scroll

Top Row: Shirley Schmidt, Romilda England, Elizabeth Sheffer, Marvin Meranda, Jim Henderson, Ronald Lemasters. Sharon Ahnafield not shown.

Bottom Row: Barbara Lentz, Mona Inman, Judy Brittenback, Kathy Criss, Christianna Wolf.

Math students, in planning a name for their club, combined the first few letters of the words trigonometry, algebra, and geometry, and came up with "Trialge". Their purpose in forming this organization was to promote better relationships among students in the department, and to explore new ideas in the field of mathematics. Two consecutive years of belonging to Trialge entitles a person to permanent association with the group.

This year's activities included contributing food to the Hi-Y Christmas offering. Field trips to local businesses are taken annually. Certificates are given to outstanding freshman algebra students at the last meeting of the year. Trialge, this year, had a membership of around fifty.

Officers were: Larry Bruner, president; Barbara Baker, vice-president; Richard Albright, treasurer; Joy McConnell, secretary.

Miss Nina Martin has been the sponsor for 14 years.

Trialge (Math) Club

Bottom Row: Tom Havens, Jack Williams, Jerry Patterson, Judy Shuler, Becky Brown, Shanda Cook, Mary Jo Moss, Joy McConnell, Barbara Baker, Martha Hedley, Sue Rankin. *Second Row:* Melba Gunter, Nancy Smith, Nonda Buzzird, Shirley Dennis, Erla Danner, Janna Walton, Joyce Churchman, Elaine Daughetee, Dotty Froman, Sarah Miller, Pat Persinger, Diane Jeffries. *Third Row:* Carolyn Glendenning, Diane Culley, Jane Hubble, Carolyn Fields, Don Rainey, David Oliver, Larry Ogden, Kenny Gentry, Larry Cochran, Ron Jordan, Jerry Grosdidier, Jeff Hill, Paul Abbott. *Top Row:* John Wallace, Tony Whitworth, Dick Albright, David Cooper, Joe Snyder, Wayne Small, Max Spinner, Jerry Collins, Jim Houck, George Richardson, Larry Bruner, Dick Bratkovich, Ronnie Lewis.

METROPOLITAN SCHOOL DISTRICT OF WAYNE TWP.
1220 SOUTH HIGH SCHOOL ROAD
INDIANAPOLIS, INDIANA 46241

A newly organized Chemistry Club, with an interesting name, joined the activity roster this year. "Atoms and Molecules" was chosen for its scientific meaning, but club members state that the atoms are the boys in the club, and the molecules, the girls. Objectives set up by the group are two-fold; first, to encourage student interest in chemistry, and second, to gain knowledge not included in the text book. Informative films on a variety of subjects directly connected with chemistry, are shown at meetings during the year. A tour through the impressive "Powerama" at the Allison Division of General Motors, located in Speedway, is one of the club's regular activities. Each member is expected to demonstrate a project which might be shown at the annual Science Fair. Mr. Victor Poe is the sponsor.

Dave Decatur is president; Steve Ritter, secretary-treasurer; Mike Foxworthy, vice-president; and Amelia Morris, secretary.

Atoms And Molecules (Chemistry) Club

Bottom Row: Amelia Morris, Judy Shuler, Penny Smith, Mike Foxworthy, Barbara Lentz, Sandy Pflum, and Lynne Wilson. *Second Row:* Kenny Gentry, Tony Whitworth, John Wallace, Paul Abbott, Bruce Owen, Wendy Watts, and Dave Decatur. *Top Row:* Eddie Pedigo, Byron Powers, Jim Madden, Jim Owen, Roy Ryan, Steve Ritter, Ted Tevault, and Bob Sears.

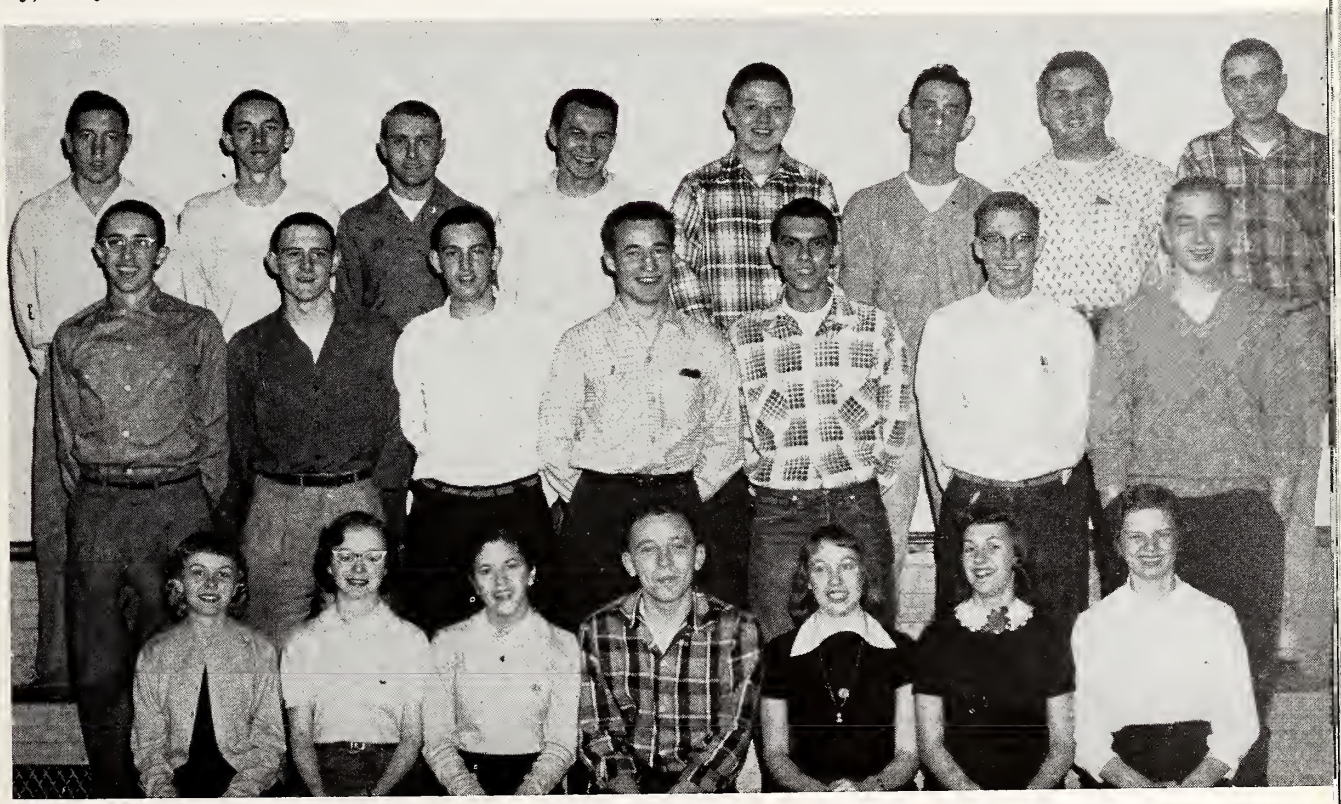

Hi-Y Service Club

After twenty years of leadership under Mr. James I. Shockley, the Ben Davis Hi-Y started off the 1955-56 school year with a new sponsor, Mr. Loren O. Jackson.

To make money for their charity project this year, members sold cokes to thirsty fans at the half-time intermissions of the basketball games played at home. This enabled them to give gifts and clothing to needy families at Christmas. Also they brought A. L. Boren, minister of the Roberts Park Methodist Church, and Reverend Bruce Moore from the West Park Christian Church, as guest speakers for Thanksgiving and Easter Convocations.

Hi-Y Club officers are: Ronnie Jester, vice-president; John Wallace, chaplain; Bob Booher, treasurer; Mike Maguire, secretary; Ronnie Kays, president.

Bottom Row: Paul Dean, Ronnie Jester, Rollin Marks, Alton Groce, Ronnie Oglesby, Richard Conklin, Paul McKinney, and Ronald Kays. *Second Row:* David Jones, Bob Booher, Buck Wolfa, Dan Gilmore, Don Ping, John Wallace, Larry Cochran, and Mr. Loren Jackson, sponsor. *Top Row:* Mike Maguire, Tom Gilmore, John Hingle, Terry Heath, Paul Newman, Owen Smith, Bruce Ahnafield, and Ronnie Thomas.

Each month, Sunshine Society members met in the Junior Building gym to discuss various projects such as how to make money for the Riley Fund and for the Christmas Clothe-A-Child offering. Personality tests and student programs made meetings lively.

A Cinderella Ball was the theme of the society's annual formal dance. Only those members who had earned points were allowed to attend. Sandra Jumpp was chosen as Cinderella, and she selected Dick Bratkovich for her Prince Charming.

All these activities were accomplished under the leadership of the sponsors, Mrs. Ruth Gooch, Mrs. Esther Steindorf, Mrs. Wilma Jay, and Mrs. Helen Wampler.

Sunshine officers are: (left to right) Becky Brown, recording secretary; Donna Fields, point secretary; Judy Shuler, president; Jackie Asdale, treasurer; and Barbara Baker, vice president.

Sunshine Society

The Sunshine Society's annual spring formal is usually an affair of elaborate proportions. Sunshine girls spend hours debating whom to ask, what to wear, and planning the endless details of refreshments, decorations, and entertainment that are necessary to make every big dance a real success.

Greek Drama was the subject of research by the Dramatic Club this year. Their January meeting was held at the Indianapolis City Library, working on the project. A Greek play was to climax the activity.

Dramatic Club members, earning 10 points by selling tickets, working on stage, or acting in plays, are elected to National Thespian Society. Each additional 10 points adds a star to their rating. Thespian officers preside over both dramatic groups.

Thespian initiates go through an agonizing period of getting on their knees before actives and calling out "Honor Thespian" seven times.

Dramatic Club officers confer on important plans for the annual alumni dance. *Bottom Row:* Nancy Reed, secretary; Paul Abbott, president; Judy Shuler, vice-president. *Top Row:* Patsy Chambers, treasurer; Barbara Baker, historian; Shirley Nachoff, point-secretary.

Dramatic Club And Thespians

Bottom Row: Mr. Donald Hansell, sponsor, Shirley Nachoff, Mona Inman, Nancy Reed, Jenny Bennett, Patty Keilhorn, Penny Smith, Judy Shuler. *Second Row:* Annette Hunt, Cynthia Horton, Linda Oglesby, Judy Brittenback, Barbara Baker, Ann Shaffer, Shanda Cook, Dotty Hera. *Third Row:* Paul Abbott, Bob Booher, Ellen Ellaby, Brenda Dudziak, Laura McMahan, Nancy Kelly, Patsy Chambers, Judy Morehead. *Top Row:* Lewis Clark, Teddy Tevault, Ronnie Lewis, Dick Bratkovich, Don Houck, Bob Lewis, Bill Dearmin, Gary Moore.

Jim Adams and his partner; Judy Shuler and Leroy Eckert; and Beverly Eckert, jitterbug at the annual alumni dance given by the Dramatic Club for current and former members. A Chinese atmosphere was created as a background this year.

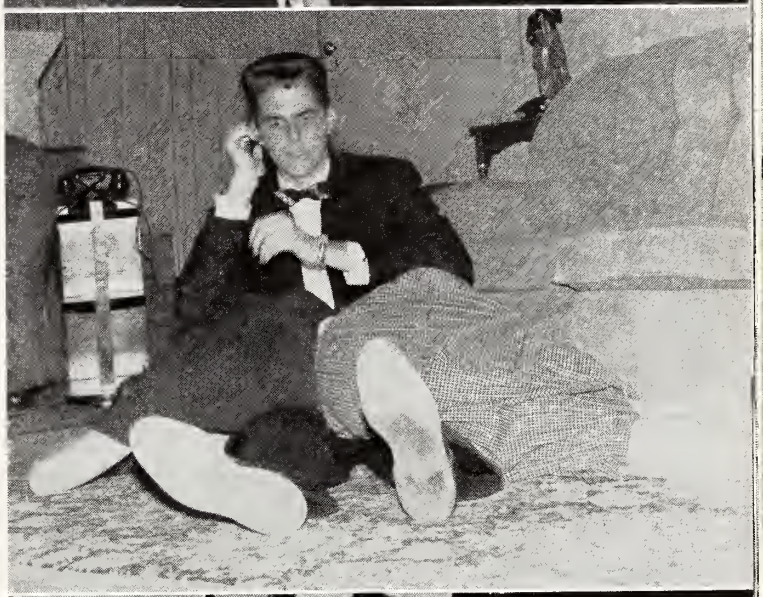

Gary Moore rubs his ear in bewilderment as he sits on the floor with the dead body of Cynthia Horton collapsed across his lap. "Ask Me No Questions", a gory comedy, was produced by the Thespians.

Cynthia Horton comes down the stairway to interrupt a conference between Dick Albright and Jackie Berry in "Every Family Has One", a comedy chosen by the Senior Class as its production this year.

Booster Club officers pause on their way to a meeting to decide what business to bring before the club. *Left to right:* Dick Bratkovich, secretary-treasurer; Bill Uhrig, ass't. secretary-treasurer; Jackie Asdale, vice president; and Don Houck, president.

The Booster Club has the distinction of being the largest organization in the school. Its membership of approximately 500 made it necessary to move the cheering section from its regular place in the northeast corner of the gym, to the west end. Members of the club are required to wear white blouses or shirts, white gloves, and purple derbies to games. Purple shakers are furnished by the club. The treasury is maintained by collection of dues and profits from the annual Booster Club dance. Activities are under the sponsorship of Mrs. Margaret Dunlap, Miss Marilyn Benson, and Mr. Richard Abney.

Booster Club

Amid the pre-game confusion at an important basketball game, the girls' cheering section of the Booster Club gets ready for a warm-up session. About 175 girls usually participate in the section.

The Student Council, consisting of elected roll room representatives, led by Tommy Gilmore, president and Mr. Richard Apple, sponsor, settled down to a year of regular meetings every second and fourth Wednesday of the month.

Freshman orientation; the Mid-Winter Whirl; a panel discussion before the PTA; and a student resolution on behavior problems were the year's activities. After a spirited election campaign, installation of officers took place at a convocation which also featured the Tigerleers from Crispus Attucks and Annette Hunt, Champion Pie Baker.

Student Council officers include: Patty Cafouras, secretary; Tom Gilmore, president; Penny Smith, vice president; and Paul Abbott, treasurer.

Student Council

Jackie Wolf, Peggy Gray, Nancy Farr, Larry Bruner and Nancy Reed discuss a council project.

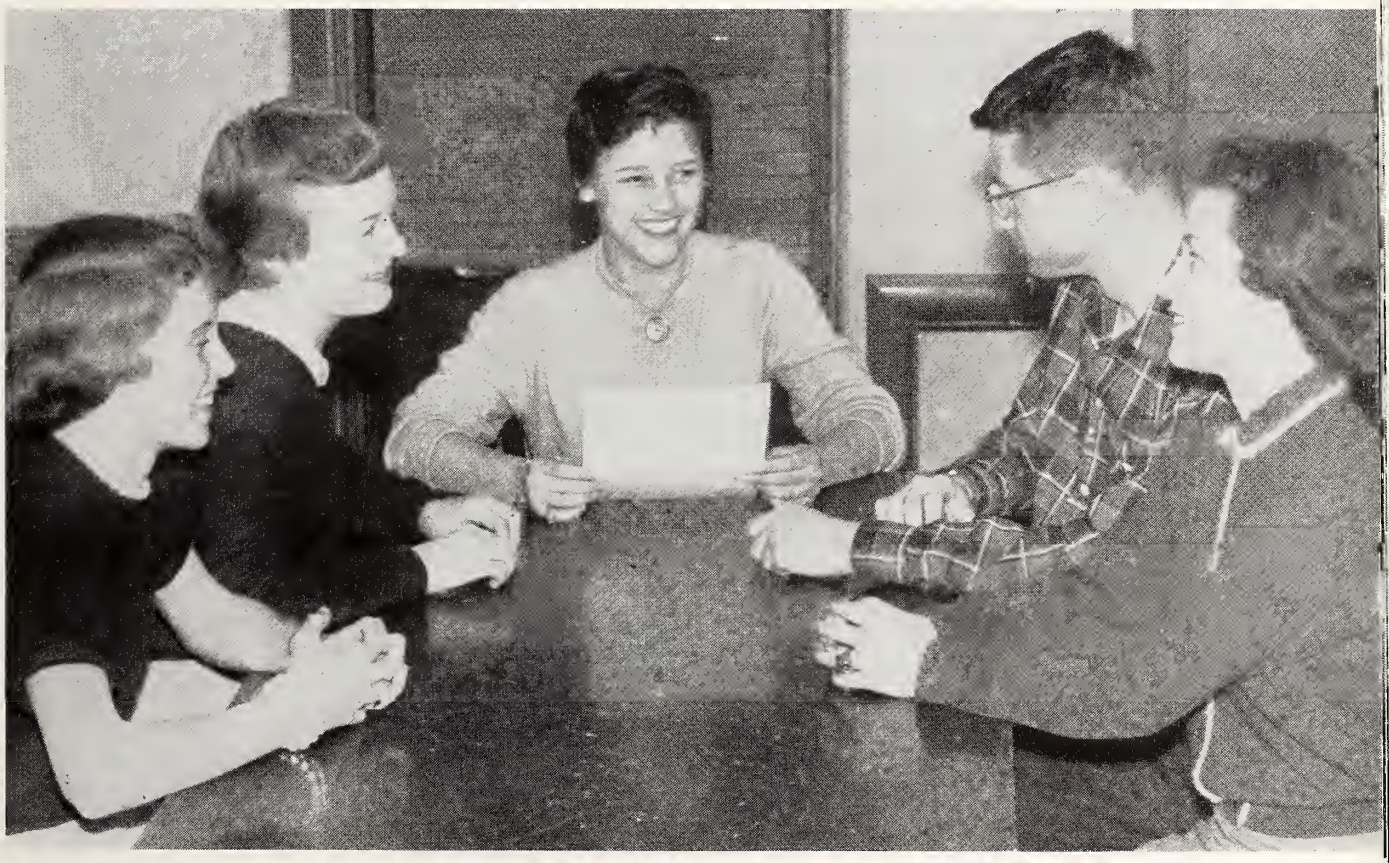

Members of the band are listed according to instrumentation. *Flute:* Mary Hoover, Joyce Churchman, Kay Comer, Joyce Miller, Charlotte Strickland. *Clarinet:* Julia Bruce, Benny Boyles, Virginia Kiefer, Eddie Adams, William Sterrett, Judy Portlock, Marcia Ferguson, Margaret Glass, Jo Ann Wolfe, Nancy Trulock, Connie McClintock, Jeff Hill, Scotty Blank, David Phillips. *Bass Clarinet:* David Hopkins, Ted Tevault, Art Merrill. *Alto Saxophone:* Jane Jackson, Paul Abbott, Barbara Cantrell, Sue Lasley. *Tenor Saxophone:* Ronnie Lewis, Margaret Tague. *Baritone Saxophone:* Lee Tryon, Jim German. *Cornet:* Tony Whitworth, Carolyn Fields, Bucky Holtke, Duane Randall, Dale Henderson, Kenny Albert, Dean Berry, Larry Ogden, John Freije. *French Horn:* Vernon Stevens, Mary Jo Moss, Fred Easter, Barbara Falls, Tim Mongan,

Marching Band And Drummerettes

The Drummerettes, an all girl drum corps, and the Ben Davis Band, have brought top honors to the school this year. The marching band won a first place trophy at the Monroe County Fall Festival in September of '55; placed seventh in a group of 92 bands participating in the Indiana State Fair Band Contest; and received first prize at the 1955 State Lions Convention Parade in French Lick, Indiana. The Drummerettes won second prize in the drum corps division in the same parade. In addition to group contests, thirteen solos and nineteen ensembles from the Music Department placed in Division One in the Indiana School Music Association Solo and Ensemble Contest in February. Eight high-stepping Majorettes lead the marching band whenever it appears.

Ronnie Oglesby. *Trombone:* Peter Sharp, Bob Lewis, Jerry Kendall, Sandy Faust. *Baritone:* Doug McAllister, Bruce Ahnafield, Kenny Woodall, Fred Moore. *Bass:* Bob McWilliams, Karen Pfenning, Rudy Richardson, Tom DeVille, Mike Powell, Ellen Ellaby. *Percussion:* Elaine Daughetee, Sandra Jumpp, Joe Sharp, Jim Kolp, Judy Sterrett, Donna Farley, Dale Hume, David Syphers.

Center Front: Mona Inman. *Second Row:* Penny Smith, Nonda Buzzird, Sharon Davis, Shirley Dennis, Barbara Falls, Sharon Ahnafield, Jean Nichols. *Third Row:* Joyce Churchman, Kay Comer, Jennie Bennet, Sandra Jumpp, Elaine Daughetee. *Fourth Row:* Judy Plunkett, Delores Stevens, Marcia Morris, Beulah Collins, Nancy Farr, Shanda Cook, Sara Miller, Jeanne Harker, Sharon Ducker, Rosemary Chapman. *Top Row:* Roberta Smith, Julia Bruce, Bonnie Garbes, Anita Wills, Debra Brown, Jackie White, Joyce Harris, Betty Ray, Renda Brown, Patsy Humston.

Bottom Row: Martha Bicknell, Patty Keilhorn, Patty Morford, Sally Stephenson, Judy Morehead, Carolyn Bicknel, Karen Pfenning, Jackie Nevitt, Bonnie Garbes, Lynda Fletcher, Gloria Clark.
2nd Row: Jacqueline Scaggs, Nancy Reed, Shirley Nachoff, Romilda England, Judy Brittenback, Marie Mayo, Carolyn Fields, Joyce Miller, Annette Hunt, Janie Weathers, Susan Nachoff, Penny Smith, Patty Cafouras.
3rd Row: David Jones, Joe Snyder, Owen Smith, Ronnie Lewis, Mike Alyea, Larry Fields, Steve Ritter, Gary Moore, Ronnie Jester.
Top Row: Lee Tryon, Paul Abbott, Paul Newman, Bill Dearmin, Larry Vance, Phil Heffelman, Bob Utterback, Morris Hargis, Vernon Stevens, Larry Bingham, Johnny Freije.

A Capella Choir

Fifty students sing happily as members of the Ben Davis A Capella Choir under the direction of Mr. William Roderick. Participation in the group is almost a full time job because of the numerous rehearsals required for the many public appearances with this group.

The choir has won many honors, including getting first rating in the State Music Contest.

A trip was made in the spring to Hartford City and Portland, Indiana, where concerts were given to the high schools.

The big event of the season was the choir's project of making and selling recordings of their voices. This year was the first time such a plan was attempted.

The Purplettes, an all-girl choir, assembled every school day during fourth period. Although class credit was earned, the singers received training similar to that given in private instruction.

They practiced proper vowel pronunciation, correct posture, and breathing. A unique way of testing breath control with mirrors was adopted by Mr. William Roderick, the director. Every girl in the class held a mirror in front of her mouth as she sang. If steam appeared, that meant improper breath control was being used.

The results of long months of work and study were shown when the Purplettes won first place in the state choral contest, held at Manual High School in April. One number, assigned by the judges, was sung by all groups so as to provide a better comparison basis. Choices of the other two songs were optional for the director of each choir participating.

In May, the Music Department put on a student convocation. The Purplettes sang the same three songs they had used in the contest.

Purplettes—All-Girl Choir

Bottom Row: Linda Burkhardt, Judy Plunkett, Jane Schuh, Pat Hammer, Pat Jordan, Jenny Bennett, Saundra Taylor, Joy McConnell, Betty Whitford, Geraldine Rasmussen, Judy Barrett, Delores Stevens, Edna Middleton, Barbara Ganote, Gloria Clark. *Second Row:* Mona Cowan, Mary Mowery, Judy Bishop, Sandy Robold, Marilyn Mast, Pat Flora, Linda Hamm, Priscilla Ashlock, Sue Austin, Gloria Chafey, Sharon Crane, Carol Cochran, Shirley Rehm, Marilyn Stegner, Phyllis Danford, Deanna Fall. *Third Row:* Barbara Moore, Janice Weaver, Barbara Baker, Carol Crane, Kay Comer, Barbara Rike, Marilyn Goode, Rose Gist, Barbara Hardin, Sandra Galyan, Angelena Bowman, Debbie Brown, Carolyn Goode, Rosemary Chapman, Donna Wikoff. *Top Row:* Pat Herald, Judy Utterback, Pat Tower, Jane Lawler, Betty Dinwiddie, Yvonne Yount, Sandra Smith, Laura McMahan, Marilyn Forston, Maxine Collins, Karen Burnett, Carol Adams, Peggy Caldwell, Renda Brown, Shirley Bowman, Shirley Etchison.

The *Keyhole* staff confers with Miss Jean Prichard, co-sponsor, at a staff meeting. *Bottom Row:* Mona Inman, Carolyn Morton, Judy Brittenback, Barbara Lentz. *Top Row:* Donna Sellars, Ron Lemasters, Ron Oglesby, Shirley Schmidt, Marvin Meranda. *Standing:* Ronald Gearison and Christianna Wolf, *co-editors.* Others who assisted with the *Keyhole* are: Floyd Catt, Dave Sharpee, Addison Humphrey, Nancy Kelly, Pam Estle, Deanna Fall, Mary Dooley, Peggy Branson, Gloria Smith, Geraldine Rasmussen, Jeff Haynes, and Rosemary Griffey.

Publications—Spotlight And Keyhole

The second semester *Spotlight* staff carries on where the first staff left off: *Bottom Row:* Barbara Lentz, Judy Brittenback, Sharon Ahnafield, Sandy Pflum. *Top Row:* Dick Bratkovich, Harold Craig, Charles Spears, Ray Howard, Ann Shaffer, Shirley Waggoner. Not included are Betty Caldwell, Linda Samuels, Floyd Catt, Nancy Miller.

The first semester *Spotlight* works in very crowded conditions. *Left to right:* Myrna Potter, Bob McFarling, Jack Finchum, Marvin Meranda, Kathy Criss, Jim Henderson, Virginia Marksbary, Ronald Gearison, and Mrs. Kathleen Keilman, advisor. *Seated in the middle* are Darlene Eggers and Ronald Lemasters.

Publications people are busy as the proverbial bee. From September to May they make money, meet deadlines, suffer over lost articles, scramble over one another in a 12 x 22 foot room, and manage to put out an All-American annual and an International First Class school paper. In their spare time they write publicity for Indianapolis newspapers.

Sharon Ahnafield, Ann Shaffer, and Nancy Miller tie bows on Valentine corsages to be sold as a *Keyhole* money making project.

Bottom Row: Laura McMahan, Darlene Smith, Joy McConnell, Mona Inman, Nancy Reed, Marilyn Gray, Darlene Eggers, Shirley Nachoff, Donna Bender. *Top Row:* Rosalie Burrous, Mary Jo Graham, Diane Jeffries, Janice Van Treese, Donna Mann, Mary Deann Hoover, Annette Hunt, Linda Oglesby, Barbara Baker, Myra Wilson.

Office Assistants

Junior and senior girls, with commerce courses successfully completed, get further preparation for secretarial careers by spending one hour a day helping in the senior office.

Many tasks can be handled by these students that might otherwise prove a burden to busy Mrs. Harker.

The PBX board is operated by them. Typing of all kinds, record marking, filing, and errand running, are a part of their job.

To qualify as an office helper, a girl must have a recommendation from both the Commercial Department and the administration.

Mrs. Alice Harker, school secretary, assists Mona Inman on the P.B.X. switchboard in the office.

Not only do the girls who assist Mrs. Wilma Porter, the school nurse, give first aid when necessary, but they also sew on buttons and mend clothing in case of emergency and take care of small cleaning tasks, such as changing the bedding on the hospital cots. They keep a record of all students who are admitted to the clinics for treatment or assistance, and the kind of help they received. Although no medicine, such as aspirin, is dispensed, the girls know how to take temperatures. Anyone sending the thermometer up to 100 or over is excluded from school and must have a doctor's statement to be readmitted. Clinic girls usually sacrifice their study halls to spend one hour daily in the clinics. In case of a serious injury or illness, the girls know to call the proper people immediately.

Senior clinic girls include: *Center:* Sue Rankin. *Top:* Joyce Wood, Betty Shopp, and Linda McGowan.

Clinic Helpers

Mrs. Wilma Jay supervises the clinic girls in the Wayne Central Building. *Bottom Row:* Patty Sheffer, Elaine Chaille, Mrs. Jay, Karen Harmon, Ruth Smith, Patty Morford. *Top Row:* Jean Underwood, Jo Ann Wolfe, Pam Estel, Dottie Hera, Judy Taylor, Sue Shopp, Myrna Hockman, Charleen Ziegler.

Wayne Central Librarians include: *Bottom Row:* Carolyn Cotton, Nancy Hunter, Chuck Nagle, Phyllis Cravens, Jackie Wolf. *Second Row:* Sandra Gann, Marjie McIlvain, Dottie Hera, Sandra Faust, Donna Farley, Julia Bruce, Janice Schmink, Karen Royer, Sandy Stearman, Carolyn Benefiel.

Student Librarians

Three libraries, one in each of the high school buildings, are staffed by 31 students who file material, check books in and out, mend publications, and serve as typists and door attendants. No school credit is given but seniors who serve for three consecutive years are given pins on Honor Day. Two librarians go each year to a workshop at I.U. where they attend classes in the day and have fun in the evening.

Bottom Row: Patsy Chambers, Anna Faye Weakley, Norma Roy, Lewis Clark, Darlene Smith, Shirley Smith, Joy Hoover. *Second Row:* Shirley Howard, Pat Moore, Janice Parks, Peggy Simon, Barbara Haas, Sandy Schamel, Sharon Hill, Janet Weilhammer. *Top Row:* Marcia Hamilton, Judy McCreary, Donna Dorsett, Cynthia Timmerman, Sonja Cox, Nancy Feenan, Jane Dillman, Sara Criss, Rosemary Pope.

Student helpers in the cafeteria are: *Bottom Row:* John McCann, Lyle Brison, Virginia Carlin, Diana McGregor, Russell Roberts, Larry Lee, Don Cash, Clarence Garriott. -*Second Row:* Bob Fisher, George Albrecht, Linda Dayhoff, Judy Griffen, Jim Carns, Skip Davis, Janet Dearmin, Jerry Seifert, Billy Lee. *Top Row:* Shirley Deckard, Arthur Bowman, Steve Jackson, Jerry Scott, Steve Lucas, John Pursley, Jessie Gosser, Bill Hergel, Ronnie Reed, Gene Hergel.

Ladies employed in the school cafeteria include: *Bottom Row:* Irene Abbott, Alice Armstrong, Lula Tomlin, Edna Forward, Mary Ramey. *Top Row:* Mable Murry, Bonnie Williams, Alma Norcutt, Edna Hunt, Fannie Hopkins, Nina Bunton, and Miss Mildred Senour, faculty supervisor.

Cafeteria Assistants

Helping to prepare large kettles of food for school luncheons is Martha Barnhart, the oldest employee in years of service.

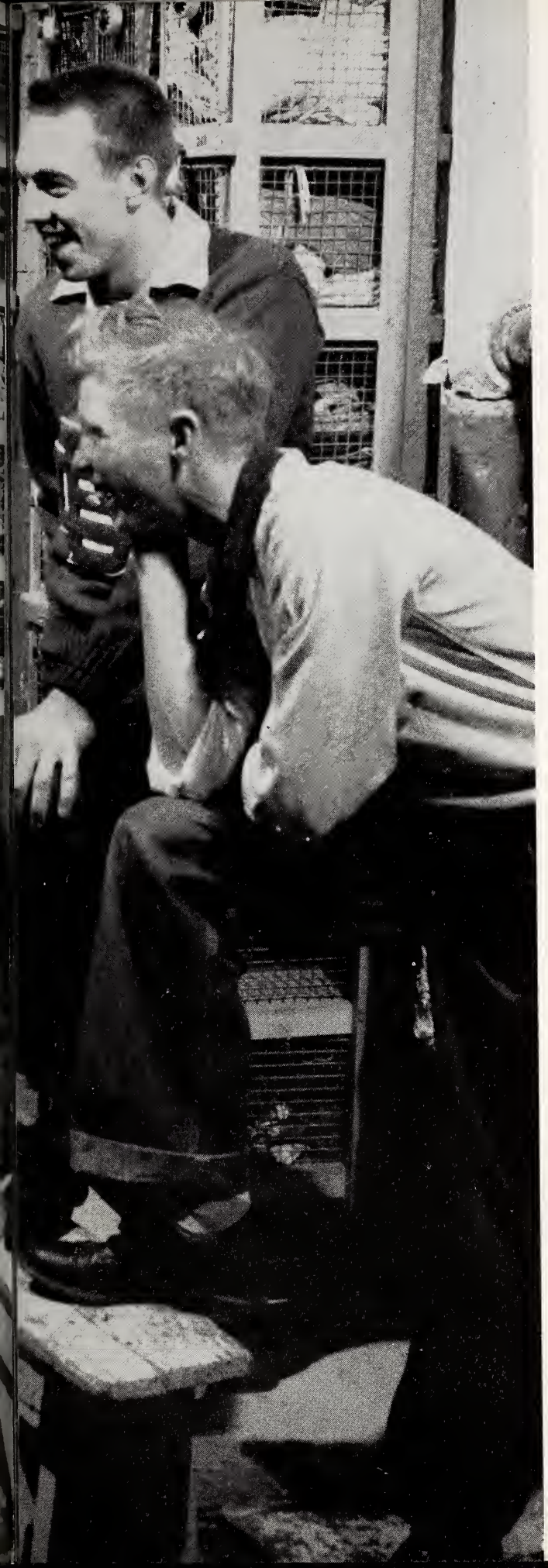

METROPOLITAN SCHOOL DISTRICT OF WAYNE TWP.
1220 SOUTH HIGH SCHOOL ROAD
INDIANAPOLIS, INDIANA 46241

"Losing well and winning gracefully' has become the motto of Ben Davis athletes.

All departments, both administrative and student, suport athletics to the utmost of their ability. Although strong bodies are built by the athletic department, a youth's ambition is stimulated by sportsmanship and competition.

SPORTS

Ben Davis athletes pause in the dressing rooms before getting dressed for their respective practice sesisons. Left to right (standing) are: Bob East, Don Williams, Randy McPike, Gene Wise, Bill Hopper. Seated are Richard Arnold and Paul Newman.

When the Purple and White gridiron banner was finally folded up and tucked away for the winter, the Giants found themselves on the short end of the flagpole with a 1-8 season record.

With fourteen members of his last season's County Co-championship squad, including six of the seven starting linemen, gone by way of the diploma, Coach Lou Parnell had to rebuild the forward wall.

The inexperienced Giants dropped their first two games to Southport and Warren Central by one-touchdown margins. In the next game, the Giants were handed a thorough 46-12 thrashing by an explosive Broad Ripple unit led by All-City Fullback Kenny Long.

The Giants then dropped decisions to Jeffersonville, Sacred Heart, and Manual by decisive margins.

Next, they battled Washington on even terms throughout the first half, but Washington sneaked over a touchdown and won, 13-7.

A 28-0 victory over Decatur Central marked the only Giant appearance in the win column.

The "Purple-and-Whiters" wound up the season by dropping a hard-fought 19-6 decision to Cathedral.

Tom Gilmore, outstanding three-year letterman at guard, was named to The Indianapolis News and The Indianapolis Times All-County Squads for the second time.

Other Giants receiving honorable mention were John Hingle and Gene Wise.

John Hingle, Giant halfback is about to be tackled by Cathedral's Jim Crossen at CYO Field.

Rocky Road Leads Giant Gridders To Lone Win

Varsity and Reserve football:

Bottom Row: Charles Ford, Don Henderson, Lee Paino, Dave Levinson, Allen Wooldridge, Norman Buckrop, Larry Trout, Bob Booher, Richard Arnold, Bob McWilliams, Larry Pratt, Bill Hopper, Glenn Pfeifer, Raymond Denny, Ronnie Schmink.

Second Row: Ass't Coach Trent Gipson, Don Freitzsche, John Freije, Gene Wise, Jon Jacobson, Jerry Brown, Ronnie Atwell, Carl Clubb, Don Poole, John Hingle, Terry Heath, Ronnie Gearison, Bob Bier, Steve Ritter, Bob Williams, Buddy Jones, Dennis Duke, Cliff Elson, Head Coach Lou Parnell.

Top Row: Ass't Coach John Masariu, Jim Henderson, Randy Chambers, Bill Kappel, Jack Hutchings, Jerry Eastridge, Charles Eidson, Stanley Brandt, Larry Watkins, Dave Frederick, Tom Gilmore, Jimmy Dodds, Jim Harmon, Fred Lewark, Mike Maguire, Cliff Irwin, Kenny Cuffel, Harold Craig, John Stegemoller.

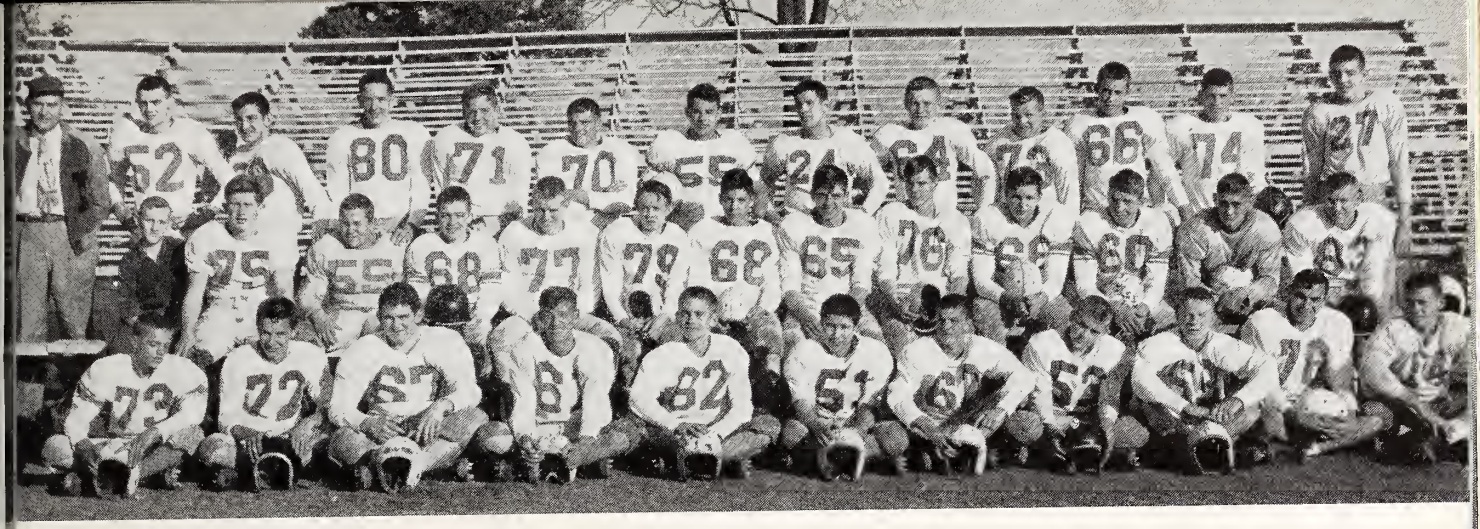

Freshman football:
Bottom Row: Gene McWilliams, Bill Hall, Richard Lamb, Raymond Boyden, John Neeley, Mike Baker, Bob East, Sammy Clubb, Roland Wand, Jerry Liddle, and Larry Gerking. *Second Row:* Melvyn Moss, James Johnson, Richard Eades, George Bernhard, Danny Turpin, Clarence Coyle, Richard Bryant, Bill Bettag, Bob Greene, Stan Butrum, Danny Gilmore, Bill Susemichel, and Ronnie Davis. *Top Row:* Coach Woodrow Baker, Ed Boyer, Bob Dearmin, Carl Jones, Bill Comer, Dick Finchum, Joe Doane, Randy McPike, Tim Mongan, Dean Berry, Tom Schabel, Vernon Woodruff, and Charles Evans.

Ronnie Atwell battles with an unidentified Irish gridder for a pass, as another Cathedralite observes the action.

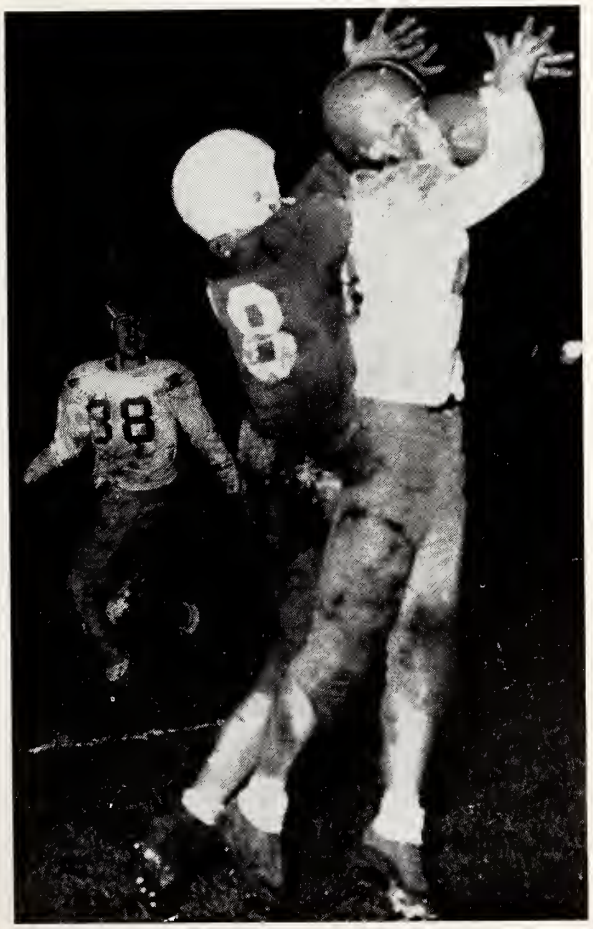

Outstanding sophomore and junior gridders brought an impressive record of 3-2-1 home from the 1955 campaign.

Under the guidance of Coach Trent Gipson, the reserves chalked up wins over Broad Ripple, Washington, and Sacred Heart. After these three victorious encounters, the "Little Giants" were held scoreless by the Warren Central Warriors who scored two touchdowns. In their last two games, the "future Giants" tied Southport 7-7 and lost to Cathedral by a one point deficit.

The season's most promising prospects for the '56 varsity were Larry Pratt, Norman Buckrop, Harold Craig, Charlie Ford, Jim Harmon, and Bob Bier, all of whom saw limited upperclassmen action this season.

Coach Woodrow Baker's freshman footballers ended their season with a 5-2 record to their credit.

First year men, led by Stan Butrum, Randy McPike, Bob Greene, Larry Gerking, Ed Boyer, and Jerry Liddle, entered the victory lane by way of wins over the Broad Ripple Rockets, Sacred Heart Spartans, Washington Continentals, Harry Wood Woodchucks, and Perry Township Cardinals.

With their record spoiled only by losses to Warren Central and Cathedral, the rhinies are expected to build a strong reserve team for the '56 season.

Bottom Row: Mgr. Bill Kelly, Bob Huddleston, Jack Bantley, Joe Baker, Guy Dennis, Bob Sears, Dale Langhammer, and Coach Paul Ritterskamp. *Second Row:* Dick Williams, Don Craig, Ray Billington, Don Estel, Vernon Stevens, Joe Keen, Mike Alyea, Neal Oder, and Mgr. Rudy Fox.

Young Harriers Take Second In County Run

When the cross-country season ended, Coach Paul Ritterskamp commented, "We will be contenders for the state championship next year, because all varsity men will return for action." The seven returning lettermen are Bob Sears, Guy Dennis, Joe Baker, Jim Madden, Bob Huddleston, Jack Bantley, and Dale Langhammer.

Considering the fact that most of the thinlies this year were sophomores and juniors, competing against seniors, the season could be called successful.

The team dropped their first meet to the Cardinals of Southport High School, by a score of 25-32. The Hawks of Decatur Central invaded the BD course, only to be turned away by a 16-71 defeat.

In a three-way meet, the harriers of Ben Davis slammed Pike Township and Zionsville squads with a perfect tally, their opponents scoring 60 and 65 points respectively. The annual rivalry with Lawrence Central was renewed, resulting in a "Westsider's" victory (26-32).

Winning fifth and seventh place respectively in the Howe and Shortridge Invitationals, gave the squad confidence for the intense rivalry of the county tourney. But when the "Hill and Dalers" entered the cross-country meet, they lost for the second consecutive year. Southport High School's "Cards" were the stumbling block this time.

A win over county rival Warren Central and a loss to Washington and Broad Ripple in a triangular meet, closed the season.

Guy Dennis, Giant cross-country ace, "hits the chute" only a few steps ahead of Shortridge's Phil Reed, in the Howe Invitational Meet.

The 1955-56 varsity "grunt and groaners" were: *Bottom Row:* Jim Peck, Paul Dean, Fred Parrett, Dave Frederick, Ronnie Jester, and Guy Dennis. *Top Row:* Terrell Kays, Larry Trout, Tom Gilmore, Dennis Duke, Jerry Brown, Jim Harmon, and John Bryant.

New Coach Leads Grapplers To Successful 11-4 Season

The Ben Davis "grunt and groaners", with first year mentor Joseph Preda leading the way, finished one of their most successful seasons in a number of years. The Giants roared to a record of eleven wins and four defeats, and qualified Fred Parrett and Guy Dennis for the State meet held at Bloomington.

The "grapplers" suffered defeat only at the hands of teams from Decatur Central, Broad Ripple, Southport, and Richmond.

Along with two victories over the Woodchucks of Harry E. Wood School, the wrestlers scored wins over Bluffton, Crispus Attucks, Shortridge, Washington, Manual, West Lafayette, Culver Military Academy, University School of Bloomington, and New Albany.

Outstanding seniors on the 1955-56 squad were Fred Parrett, Dave Frederick, and Tom Gilmore.

Coach Preda is planning to build his next year's squad around juniors Guy Dennis and Larry Trout.

Varsity wrestlers Jerry Brown, Pfeifer, Paul Dean, and managers Richard Basore and Rudy Fox (left to right) watch as Fred Parrett and Dave Frederick take a referee's position on the mat.

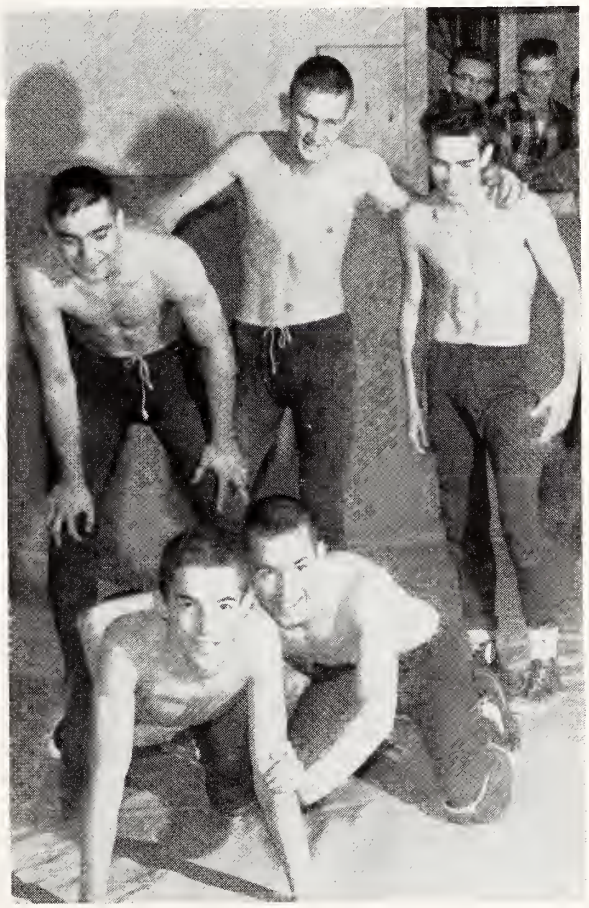

The 1955 edition of the "Club and Kleatsmen" got off to a slow start last spring, winning only two of their first seven games. Losses resulted from encounters with Southport's Cardinals (5-1), Tech's Greenclads (3-2), Broad Ripple's Rockets (12-11), Cathedral's Irish (7-2), and Washington's Continentals (2-1). The only victories were over Danville and Plainfield.

It wasn't until Larry Fields hurled them to a victory over Zionsville's Eagles that the Giants started clicking. Don Poole shut out Manual's Redskins; Larry Shotts followed with a win over the Columbus Bulldogs; and Fred Stegemoller defeated the eastsiders from Warren Central in pre-tourney play.

With a record of having been county champs for the two preceding years, the "Cloydmen" entered the annual County Tournament, only to face defeat in an extra-inning game with a 6-5 score in favor of the Lawrence Central Bears. This ended Ben Davis' hopes of making it three in a row.

Paced by the pitching of junior southpaw Don Poole, the "kids from the west side" bounced back after the tourney to defeat the Bears (13-6).

The "Diamond Men" won only half of their remaining four games. Victories came over Crispus Attucks and County Champ Speedway, and losses from Howe and Lafayette.

Coach Robert Cloyd, who retired from the Ben Davis coaching staff at the end of the '54-'55 season, left Trent Gipson only seven returning lettermen. Mainstays are Larry Fields, Mickey Milhous, Jon Jacobson, Truman Evans, Don Poole, Jim Wilson, and Charlie Kinkead.

Ben Davis Has Varied Spring Sports Program

Varsity Baseball:

Bottom Row: Mgrs. Leo Griffith and Paul Morgan, and Jon Jacobson, John Koker, Truman Evans, Larry Shotts, Don Poole, Herschell Watts and Jim Wilson.

Top Row: Ass't Coaches John Masariu and Trent Gipson, Mgr. Dan Phillips, Dick Hill, Larry Fields, Mickey Milhous, Fred Stegemoller, Jim Stephens, Tom Crowe, Don Tobias, Head Coach Robert Cloyd.

Golf:

Golf Coach James Hobson, explains the importance of iron shots to 1955 team members: *Kneeling:* Bob Crouch and Richard Poe. *Standing:* Ronnie Atwell, Coach James Hobson, Heber Cassidy, and Bob McFarling.

Tennis:

Tennis Coach Marion Fine and his team pause for a breather, during an afternoon practice. *Kneeling:* Frank Staub, Bob Whitmore, and Paul Newman. *Standing:* Coach Marion Fine, Kenny Jackson, and Tom Sparks.

Reserve Baseball:

Reserve baseball players include: *Bottom Row:* Fred Burrin, David Fink, Richard Howard, Charley Ford, Raymond Howard, and Larry Pratt.

Top Row: Coach John Masariu, Charles Eidson, Carroll Snowden, Mike Foxworthy, Phil Peck, Ronnie Clayton, John Wallace, and Bob Booher.

Varsity Basketball
Bottom Row: Ronnie Atwell, Bill Hopper, Don Poole, Jim Wilson, Larry Pratt. *Second Row:* Marvin Meranda, Charlie Kinkead, Darrell Black, Managers Carl Kinkead, and George Dickison.

Top Row: Coach John Masariu, Gene Wise, David Syphers, Larry Fields, Charles Burkhard, Marion Rossetter.

Giants Fail In County; Finish With 14-9 Mark

"Always a bridesmaid, never a bride."

This seemed to be the plight of basketball coach John Masariu as his Giant hardwoodders were left standing at the altar for the third straight year in the County Tourney. They lost to Southport for the second straight year.

The Giants, who finished the season with a 14-9 record, started with wins over Warren Central, Decatur Central, and Martinsville. They were finally stopped by Manual.

The "Purples and Whiters" managed to put together a couple of victories over Brownsburg and Cathedral before "taking it on the chin" from Crispus Attucks' State Champs and Zionsville's Eagles. A victory over Sacred Heart wound up the Giants' pre-Christmas activities.

The Giants lost to Broad Ripple, Shortridge, and Southport, before winning their first game of the New Year. This win came at the expense of Beech Grove in the first game of the County Tourney. Continuing their winning ways, the Giants rapped Speedway to gain entrance into the final game where they lost to Southport.

Resuming their scheduled play, the netters downed Danville, but lost to Howe. They then rolled over Speedway, Clinton, Washington, and Terre Haute State, to round out the schedule.

In the sectional, the Giants downed county rival Warren Central, only to lose to Shortridge in the second round. Their final record stood at 14-9.

Ronnie Atwell, a junior, led the season's scoring with 322 points. He was followed closely by Don Poole with 308, Charlie Kinkead with 305, and Marvin Meranda with 292.

With only three seniors—Poole, Kinkead, and Meranda—on this year's squad, Coach Masariu will have an experienced group of boys as a nucleus for next year's team.

Upper left: Giant forward Marv Meranda grabs the ball and heads down the floor, followed by Don Poole (11) of Ben Davis and Carl Peterson and Don Ross of Washington.

Lower left: Washington Continentals Don Ross (42), and Carl Peterson (55), and Larry Gorman (44) look on as the Giants' Charlie Kinkead steals the ball. Marv Meranda (42), Don Poole (11), and Gene Wise (43), all of Ben Davis, watch also.

Right: Marv Meranda (42) of Ben Davis battles with Washington's Collis Blaine (partially hidden) for possession of the ball as Don Ross (42) of Washington and Gene Wise (behind Blaine) and Ronnie Atwell (41), both of Ben Davis stand ready to help.

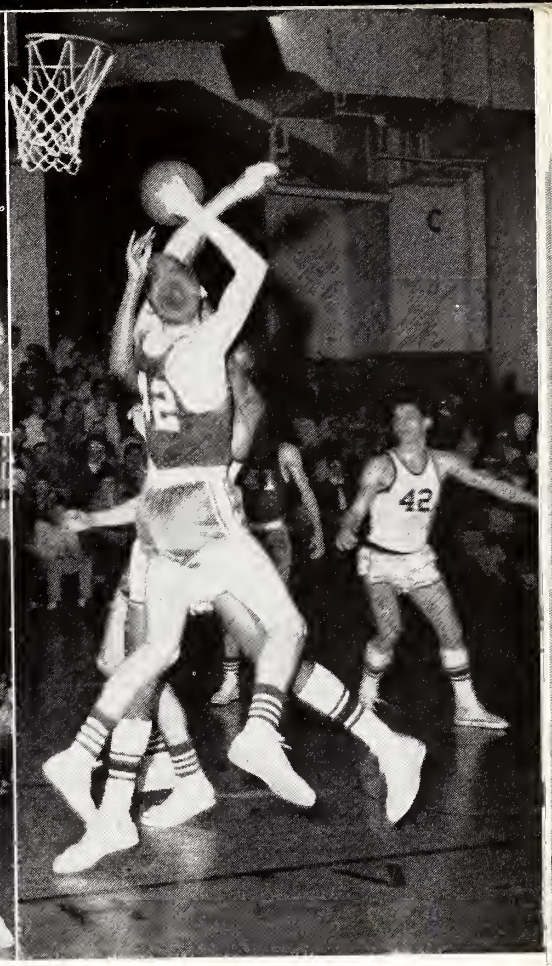

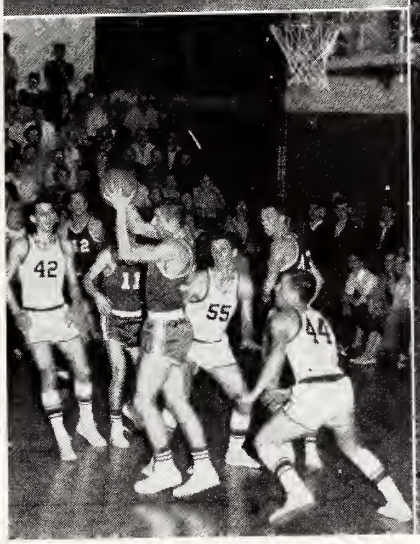

Reserve and freshman basketball:

Reserve basketball players were:

Bottom Row: Coach Trent Gipson, Jerry Milhous, Rollin Marks, Eljie Bennett, and Managers Lee Paino and Bill Kelly.

Top Row: Duane Randall, Don Williams, Barry Payne, Bill Hopper, Larry Watkins, Louie Moore, and Doug McAllister.

Frosh roundballers included:

Bottom Row: Larry Elliot, Bob East, Gene McWilliams, Richard McLeaster, Ed Burrous, and Manager James Taylor.

Second Row: Dan Turpen, Jerry Liddle, Larry Gerking, Tom Schabel, Ed Boyer, Bill Susemichel, and Charley Evans.

Top Row: Coach Howard Williams, Manager Bob Shaefer, Bill Garl, Roger Arnold, Dick Mastin, Richard Russell, Ernest Martin, and Manager Henry Raney.

Bottom Row: Dave Frederick, Larry Heagy, Neal Oder, Bill Hopper, Bob McWilliams, Jim German, Bill Steadham.
Second Row: Coach Lou Parnell, Paul Abbott, Tom Gilmore, Vernon Stevens, Mike Maguire, Guy Dennis, Jim Madden, Glenn Pfeifer, Ass't Coach Paul Ritterskamp.
Top Row: Jerry Brown, Mike Alyea, Jim Henderson, Marvin Meranda, Jim McQuinn, Buddy Jones, Roy Williams, Gene Wise, Bob Sears.

Tracksters Have Bad Year; Slip To Fifth

Highlighting an otherwise not-too-success-track season, Senior Walt Inman won his third consecutive victory in the half-mile run in the Marion County Track Meet.

The Giants, county champs in 1953 and '54, slipped to fifth last year, due mostly to a lack of all-around depth, and to weaknesses in the field events.

A dual-meet victory over Southport, and a three-way meet win over Avon and Danville, were the only decisions gained by last year's tracksters. Defeats were inflicted by Lawrence Central, Howe, Southport, Manual, and Danville. The Giants also participated in the Hoosier Relays, which is the largest indoor meet of its kind in the United States; the Columbus Relays; and the Broad Ripple Invitational.

Larry Heagy and Paul Abbott, Ben Davis pole vaulters, watch an unidentified Lawrence Central vaulter in action in the County Track Meet at Tech.

Paul Abbott is shown "giving his all" in an attempt to defend his county championship in the broad jump event, as John Masariu looks on.

Jerry Wagonseller's high game of 227 and Howard Grider's 185 season average were among the outstanding performances turned in by members of Ben Davis' Bowling League.

On the distaff side, Gladys Hitchell rolled a 194 game to grab high game honors, while Carolyn Fields compiled a 140 average through the course of the year.

The season's high series based on two games, went to Grider with a 443 and Fields with a 337.

In the annual headpin tourney Howard Grider posted a 197 and Gladys Hitchel a 153 to gain top honors.

The league, under the sponsorship of Mrs. Margaret Dunlap, met each Wednesday afternoon at the Speedway Alleys.

Left to right standing: Marilyn Harvey, Sam Haney, Gene Yovanovich, and Kenny Gentry watch as Rosalie Burrous figures the score of an important bowling game at the Speedway Alleys.

School Keglers "Roll Up Storm" At Speedway

The 1955-56 Keglers were: *Bottom Row:* Darlene Eggers, Marilyn Harvey, Gladys Hitchell, Judy Herschell, Linda Wolff, Janna Walton, Joyce Churchman, Donna Bender, and Rosalie Burrous. *Second Row:* Carolyn Rash, Jane Jackson, Carolyn Fields, Bernard Handley, Jim Hayes, Jim Conn, Paul McKinney, Judy Ritter and Mrs. Margaret Dunlap, sponsor. *Top Row:* Steve Powers, Charles Walker, Richard Eaton, Kenny Parker, Sam Haney, Howard Grider, Kenny Gentry, and Gene Yovanovich.

Behind every smoothly-operating unit, there is usually a person or group of persons who see to it that everything operates efficiently.

Each coach on the Ben Davis staff is such a person. He strives to protect the welfare of his team, never once sacrificing an athlete's health or character merely for a victory.

The coaching staff stresses the importance of sportsmanship and high moral standards, to the fullest, in order to prepare their boys for their places in life.

The "unsung heroes" of the Athletic Department who receive very little, if any, publicity are the student managers.

Taping ankles, washing equipment, and keeping track of all the uniforms are but a few of the tasks set before the "right hand men" of the BD mentors.

Although the managers' work is not recorded on the pages of the scorebook, the various teams could not function efficiently without the services rendered by these managers.

Coaches, Managers Are Vital Sports Figures

The coaches' right-hand men through thick and thin were the student managers. Managers were: *Bottom Row:* Richard Basore, Rudy Fox, and Carl Kinkead. *Second Row:* Paul Adkins, Bill Kelly, Lee Paino. *Top Row:* George Dickison, Marion Rossetter, and Dave McDuffee.

The coaches who guided Ben Davis teams to many victories and to some defeats are: *Bottom Row:* Paul Ritterskamp, head cross-country and assistant track; Lou Parnell, head football and track, and assistant wrestling; and Joe Preda, head wrestling. *Second Row:* Howard Williams, freshman basketball and track; Paul Colabro, freshman baseball; John Masariu, head basketball and assistant baseball and football; and Marion Fine, head tennis. *Top Row:* Howard Wood, athletic director; James Hobson, head golf; Woodrow Baker, freshman football; and Trent Gipson, head baseball and assistant football and basketball.

The five seniors who led Ben Davis' yells for the 1955-56 football and basketball seasons were: *Left to right:* Patty Cafouras, Pat Keilhorn, Shirley Nachoff, and Nancy Reed. *Center:* Morris Hargis.

Every day during roll room, five Ben Davis students practiced faithfully, developing new and dramatic stunts for the Booster Club special cheering section. Letters from all over the state commended both the Booster section and cheerleaders for their outstanding leadership and sportsmanship in the face of both victory and defeat.

"Paving the path" of the reserve basketball teams was the task set before the reserve cheerleaders, Linda Wolff, Laverne Norris, and Romilda England.

This year's frosh cheerleaders include: *Left to right:* Bennie Gray, Carl Campbell, Margie Pettit, Joyce Reid.

Bottom Row: R. Burrous, A. Shaffer, G. Gibb, A. Morris, secretary and treasurer; P. Worley, point secretary; L. Randel, vice-president; B. Dixon, president; D. Bradford, M. Morris, B. Collins, J. Harker, M. Dierdorf, C. Rash.
Second Row: L. Wolff, S. Pflum, J. Stegemoller, J. Bruce, J. Falls, M. Wright, S. Hagood, B. Falls, J. Weilhamer, C. Ford, N. Butler, P. Persinger, P. Houze. Sponsor Mrs. Vivian Summeier.
Top Row: P. Dunigan, D. Eastes, S. Spencer, D. Wright, C. Fields, R. Ferguson, R. McDuffie, E. Sheffer, J. Dunigan, P. Hayes, C. Forrest, J. Taylor, S. Shopp, R. Dawson, M. Decker.

Girls Carry On Year 'Round Sports Program

Every Tuesday after school, from September until May, members of the GAA gathered in the Junior Building gym, or outside, for an afternoon of healthy recreation.

The Girl's Athletic Association, under the sponsorship of Mrs. Vivian Summeier, participated in softball, basketball, volleyball, soccer, tumbling, dancing, and various other activities dedicated to good sportsmanship.

In April, a banquet was held honoring outstanding GAA members. Letters were awarded on the basis of points earned in participation in the various athletics. Also a sportsmanship award was made to the girl showing the best mental attitude. This year's award went to Jackie Dunigan.

This year's officers of the Girls' Athletic Association were: (*left to right*) Linda Randel, vice-president; Beulah Dixon, president; Pat Worley, point secretary; and Amelia Morris, secretary-treasurer.

Marcia Morris mounts the top of a GAA pyramid at an activity meeting.

Supporting Marcia: *Bottom Row:* Sue Forrest, Carolyn Fields, and Barbara Decker.
Second Row: Jean Harker and Pat Persinger.

FOOTBALL

BD	OPPONENTS	
12	Southport	19
6	Warren Central	13
12	Broad Ripple	46
6	Jeffersonville	26
6	Sacred Heart	20
6	Manual	20
7	Washington	13
28	Decatur Central	0
7	Cathedral	20

CROSS-COUNTRY

BD	OPPONENTS	
16	Decatur Central	71
15	Pike Township	65
	Zionsville	60
26	Lawrence Central	32
146	Howe Invitational	
Second	County Tourney	
356	Broad Ripple Invitational	
23	Warren Central	33
54	Washington	38
	Broad Ripple	38

BASKETBALL

BD	OPPONENTS	
70	Warren Central	51
86	Decatur Central	58
75	Martinsville	64
42	Manual	53
70	Brownsburg	59
73	Cathedral	72*
44	Crispus Attucks	87
53	Zionsville	70
66	Sacred Heart	48
49	Broad Ripple	64
60	Shortridge	76
46	Southport	54

County Tourney

71	Beech Grove	47
84	Speedway	56
49	Southport	66
85	Danville	61
65	Howe	74
78	Speedway	71
59	Washington	56
84	Clinton	60
84	Terre Haute State	58

Sectional

71	Warren Central	61
45	Shortridge	53

* Overtime

WRESTLING

BD	OPPONENTS	
17	Decatur Central	24
38	Bluffton	13
34	Harry E. Wood	18
10	Broad Ripple	35
17	Richmond	22
42	Harry E. Wood	10
24	Washington	14
23	Manual	21
33	West Lafayette	8
28	Culver Military Academy	16
30	Bloomington University	18
42	New Albany	8

TRACK

BD	OPPONENTS	
59	Southport	41
48	Lawrence Central	60
	Bloomington University	38
77	Avon	46
	Plainfield	30
39	Howe	70
61	Greencastle	48
47	Southport	62
54	Manual	61
20	Shortridge	57
	Broad Ripple	40
	Washington	40
46	Danville	63
32	Washington	84
	Warren Central	31
	Southport	18

TENNIS

BD	OPPONENTS	
0	Crispus Attucks	7
0	Howe	7
2	Howe	5
4	Park School	8
8	Park School	5

GOLF

BD	OPPONENTS	
17	Warren Central	11
2	Broad Ripple	16
15½	Washington	21½
	Crispus Attucks	11
6½	Cathedral	5½

County Tourney—Ben Davis fourth of 13 teams.

10	Manual	2
8	Washington	10
8½	Scecina Memorial	6

OFFICE
EL CAMINO

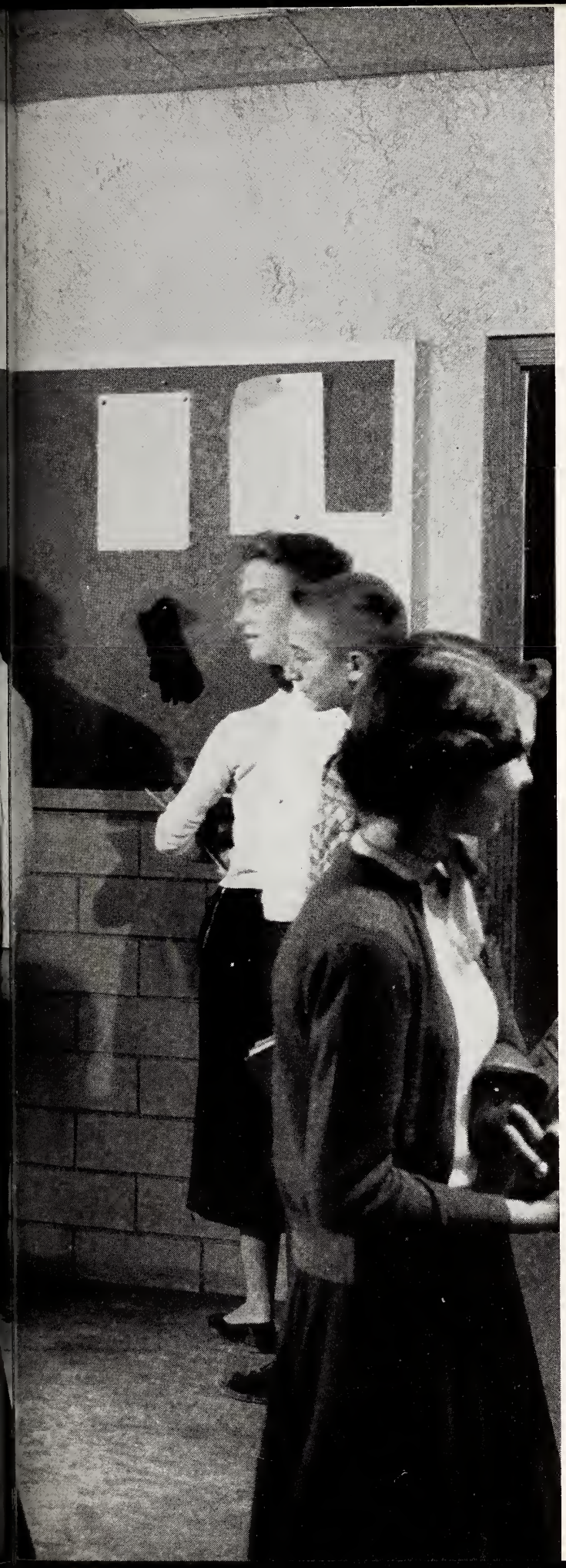

METROPOLITAN SCHOOL DISTRICT OF WAYNE TWP.
1220 SOUTH HIGH SCHOOL ROAD
INDIANAPOLIS, INDIANA 46241

A school is only four walls, a ceiling, a floor, until people enter its doors. Then it becomes important; a place of human relationships, of training for the future, of work and fun, of hopes and happiness. Students, teachers, administrators, office and maintenance staffs, furnish the spark that brings life to the halls of Ben Davis.

PEOPLE

A group of freshmen in the halls of the Wayne Central building exchange bits of information between classes.

Mr. Frank Cline, Supervising Principal of the Wayne Township Schools, is the man who relieves the trustee of many of the duties required to run the largest consolidated school in the United States. Among other things, he serves as personnel director, interviewing teachers, consulting with the county superintendent, principals and trustee.

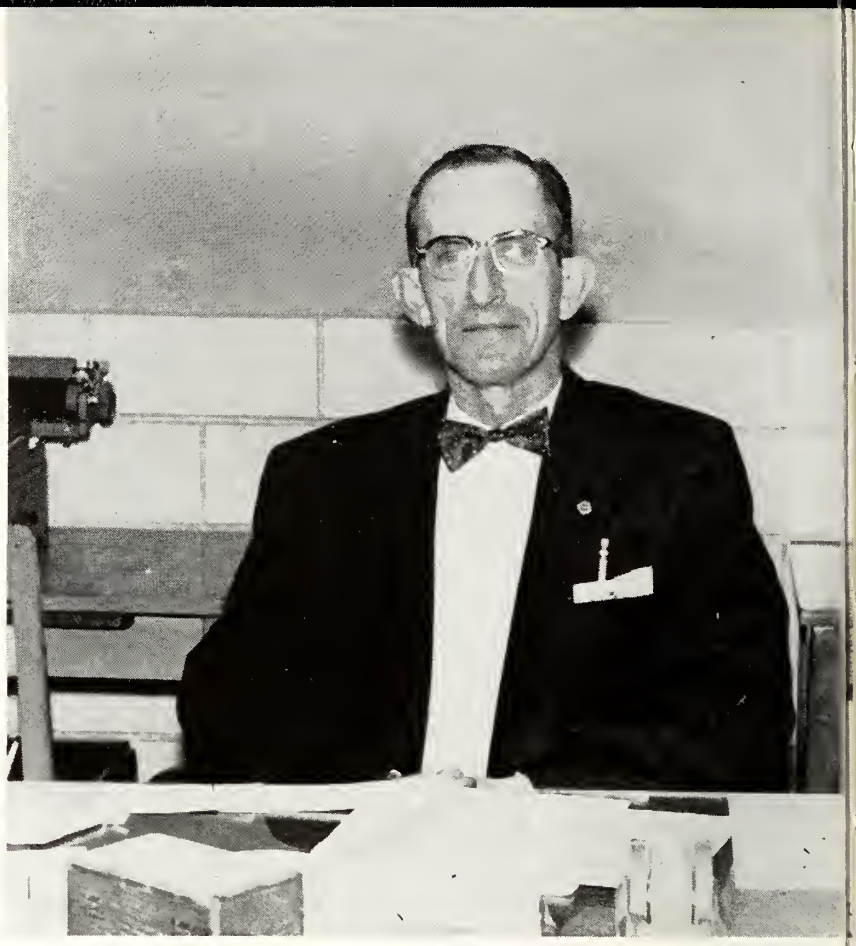

Wayne Township Administrators

Mr. Samuel Lang, whose heavy work load was lightened by the employment of Mr. Cline, still keeps in close touch with the schools while caring for the maintenance and erection of buildings.

Administering a school as large as Ben Davis is a tremendous job. The four men who have the most responsibility are the principal, the registrar, and the two vice-principals in charge of the Wayne Central and the Junior Buildings.

Sixty-seven teachers compose the faculty. Seven of these also serve as heads of their departments. Many of the staff also sponsor or assist with some extra-curricular activity.

Two deans, one for boys and one for girls, check attendance and tardiness, counsel students with personal problems, and administer discipline.

Two cafeterias furnish lunches for the 1600 students. Libraries in each of the three buildings provide research material as well as books and magazines for recreational reading.

Mr. Madison T. Shadley, principal of Ben Davis High School, finds that a staggering number of telephone calls is necessary each day to keep a large school functioning efficiently.

Administrators For The High School

Mr. William Girton is the registrar and vice-principal in the Senior Building.

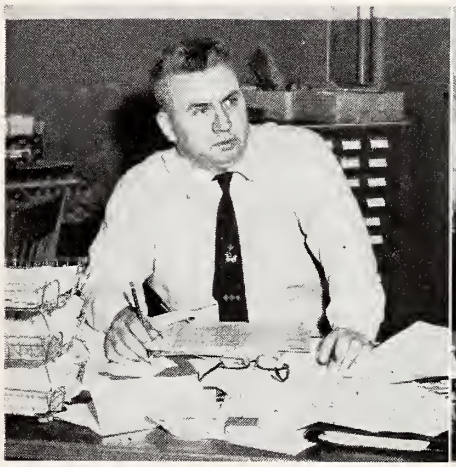

Vice-principal and guidance counselor in Wayne Central is Mr. Richard Apple.

Mr. Gordon Harker serves as vice-principal in the Junior Building.

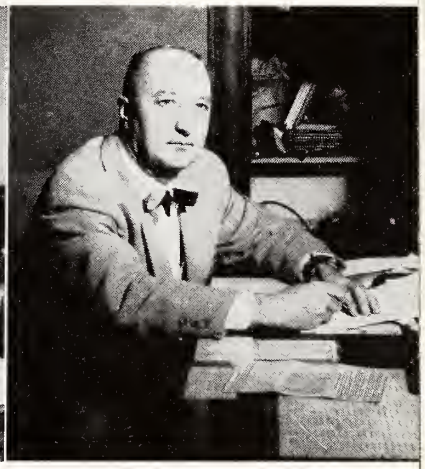

FACULTY

Mr. Woodrow Baker *(drivers' education instructor and Drivers' Club sponsor)* passes out parking permits to members of the faculty. They are Mrs. Suzann Bush *(English)*, Mrs. Sondra Bowers *(English)*, Mr. J. B. Bowen *(English)*, Mrs. Beneda Campbell *(English Dept. head, Jr. Red Cross Sponsor)*, Mrs. Bernice Allen *(English, social studies, Eighth Grade sponsor)*, Mr. Richard Abney *(English, Booster Club sponsor)*, and Mr. Baker.

Faculty members help Miss Nell Cuff *(assistant librarian)* plan the 1956-57 extracurricular activities schedule. They are Mr. Ralph Chandler *(Music Dept. head, township music coordinator, band director)*, Miss Olive Carruthers *(Social Studies Dept. head, Quiz 'Em, and National Honor Society sponsor)*, Mr. Dwight Cottingham *(agriculture, township 4-H coordinator, agriculture judging coach)*, Miss Cuff, Mrs. Margaret Dunlap *(physical education, yell leader, Booster Club, Bowling Club, and Sophomore Class sponsor)*, Miss Gladys Dawson *(mathematics)*, and Mrs. Mildred Doyle *(commerce)*.

Busy teachers gather in the teachers' lounge during their preparation periods, to grade papers and plan lessons. They are Mrs. Flora Faust *(commerce, P.T.A. secretary)*, Miss Joan Ewing *(English, Spanish, Spanish Club, Sophomore Class sponsor)*, Mrs. Lora Fravel *(commerce)*, Mr. Ted Green *(shop)*, Mr. Marion Fine *(science, drivers' education, audio-visual aids coordinator, tennis coach)*, Mrs. Ruth Gooch *(English, Sunshine Society sponsor)*, and Mrs. Florence Gaerte *(commerce)*.

FACULTY

Busy teachers read the weekly announcement which Mrs. Alice Harker *(office supervisor)* has just distributed. They are Mr. James Hobson *(ROTC, golf coach)*, Mr. Kenneth Hayes *(shop)*, Mr. Ray Hurt *(shop)*, Mr. Donald Hansell *(English, dramatic coach, Dramatic Club, Thespian, Senior Class sponsor)*, Mrs. Harker, Mr. Loren Jackson *(social studies, Athletic Council, Hi-Y sponsor)*, Mrs. Wilma Jay *(English, Wayne Central clinic supervisor, Sunshine Society sponsor)*, and Mr. William Henley *(social studies)*.

Mrs. Helen Mercer *(Language Dept. head, Latin, Dean of Girls, Latin Club, Junior Classical League sponsor)* explains the new absentee procedure to faculty members. They are Mr. Harvey Laughlin *(social studies)*, Mr. Cletis Jenkins *(mathematics)*, Miss Nina Martin *(mathematics Dept. head, Trialge Club sponsor)*, Mrs. Kathleen Dyer Keilman *(journalism, Director of Publications, publicity, Quill and Scroll sponsor)*, Miss Hazel Kennedy *(commerce)*, Miss Jean Prichard *(English, journalism, asst. Keyhole sponsor)*.

Posing for a formal portrait in the Wayne Central Building's lounge are, *Top Row:* Mr. Victor Poe *(science, Chemistry Club sponsor)*, Mr. Lou Parnell *(physical education, football, wrestling, and track coach)*, Mr. Leland Mills *(mathematics)*, and Mr. John Masariu *(science, varsity basketball, asst. football and baseball coach)*, *Bottom Row:* Mr. Burt Miller *(English, mathematics, Eighth Grade sponsor)*, Mrs. Faye Nelson *(art, Student Council Publicity Chairman)*, Miss Marilyn Benson *(physical education, Freshman Class sponsor)*, and Miss Mary McLane *(social studies, Junior Class sponsor)*. Mr. Mills retires this year after 38 years in the school system.

FACULTY

Mr. Donald Sargent *(commerce, school's Business Manager, supervisor of bookstore)* looks on as members of the teaching staff crowd behind a counter to inspect the Book Den. They are Mr. Sargent, Mr. Paul Ritterskamp *(social studies, Junior Class sponsor, cross country and asst. track coach)*, Mrs. Berdine Proctor *(science)*, Mr. John Shaw *(social studies)*, Mr. Raleigh Roach *(mechanical drawing)*, Mr. William Roderick *(music, A Cappella Choir, Junior Class sponsor)*, and Miss Mildred Senour *(home economics, cafeteria supervisor)*.

Teachers gather around Mrs. Helen Wampler *(Wayne Central librarian, Latin, Sunshine Society and Latin Club sponsor)* to see some of the new material in the library. They are *(seated)*: Mrs. Vivian Summeier *(home economics, Girls' Athletic Association, 4-H Club sponsor)*, Mrs. Elizabeth Van Liew *(mathematics)*, Mrs. Alma Steiner *(English, National Honor Society sponsor)*, and Mrs. Martha Welch *(home economics), 4-H club sponsor). Standing:* Mrs. Esther Steindorf *(Latin, English Sunshine Society and Latin Club sponsor)*, Mr. James Shockley *(English, Dean of Boys)*, and Mrs. Mildred Shirley *(mathematics)*.

Mrs. Jessie Kirk *(Commerce Dept. head)* demonstrates the use of the ditto machine. Teachers are Mrs. Helen Poince *(mathematics, National Honor Society sponsor, Athletic Council)*, Miss Harriet Wilkinson *(home economics)*, Mr. Howard Wood *(Athletic Director, physical education)*, Mrs. Kirk, Mr. Howard Williams *(social studies, freshman athletics, Senior Class sponsor)*, Mr. Robert Seeman *(science, National Honor Society sponsor, Athletic Council)*, and Mrs. Louise Williams *(head librarian)*.

Senior officers Paul Abbott, treasurer; Pat Cafouras, vice president; Tom Gilmore, president; and Nancy Reed, secretary, give their version of a farewell to Ben Davis High School. They are sorry to leave their friends but not sorry to give up crowded lockers with temperamental lock combinations, which they gladly "will" to unsuspecting underclassmen.

METROPOLITAN SCHOOL DISTRICT OF WAYNE TWP.
1220 SOUTH HIGH SCHOOL ROAD
INDIANAPOLIS, INDIANA 46241

SENIORS

PAUL BERGEN ABBOTT—Vegetable and Dairy Judging; Senior Class Treasurer, Freshman, Reserve, and Varsity Track; Reserve and Varsity Wrestling; Photo Club; Dramatic Club; President of Thespian Club; Booster Club; Band; A Cappella; 4-H Club President; Student Council Treasurer; Trialge Club

DONNA CLAIRE ADMIRE—Booster Club; Sunshine Society; G.A.A.

SHIRLEY AGNEW—Bowling Club; Library Staff; Office Staff

SHARON LEE AHNAFIELD — Booster Club; Sunshine Society; Majorette; Quill & Scroll; Spotlight Staff

RICHARD JAMES ALBRIGHT — Booster Club; SPQR; HARUSPEX of SPQR; Trialge Club Secretary and Treasurer

JERRY MALCOLM ALEXANDER — Booster Club; Freshman Football; Freshman Track

RUTHANN APPLEBEE — Sunshine Society; SPQR; Booster Club; Trialge Club; Vestal of SPQR; Library Staff

JAMES DONOVAN ARNOLD—Booster Club

JAMES MORTON BAILEY—Booster Club

CHARLOTTE JEWELL BAKER — Booster Club; Sunshine Society; Majorette

CLARA GENEVA BAKER—Sunshine Club; Booster Club

DONNA MAE BARNARD—Freshman Office Staff; Booster Club; Sunshine Society; Senior Clinic Staff

SENIORS

BEVERLY JEAN BARNES —Sunshine Society; Booster Club; SPQR

ERNESTINE LEE BARNHART — Booster Club; Sunshine Society; SPQR

DAVID LEWIS BARTRAM —Freshman Football, Reserve Baseball; Freshman Class Treasurer

PAUL ROBIN BAUMANN

JACQUELINE JOAN BERRY — Freshman Office Staff; Prom Committee; Student Council; Vegetable Judging; Purplettes; 4-H Club; Senior Clinic Staff; Booster Club; Sunshine Society; Dramatic Club; SPQR; Band

DOROTHY LEE BENNETT —Library Staff

CHARLES HUGH BEWLEY

CAROLYN KAY BICKEL— Senior Office Staff; A Cappella Choir; Purplettes; Booster Club; Sunshine Society; Senior Clinic Staff

GAYLE BOGGS

LAWRENCE ROBERT BOOHER, JR. — Varsity, Reserve, Freshman Football; Varsity, Reserve, Freshman Wrestling; Varsity, Reserve Baseball; Freshman Track; Hi-Y Chaplain and Treasurer; Booster Club Treasurer; Dramatic Club; Spotlight Staff; 9A-10B Council; 10A-11B Treasurer; 11A-12B Treasurer

BARBARA MAE BRANTLEY—SPQR

BENNY ERNEST BOYLES

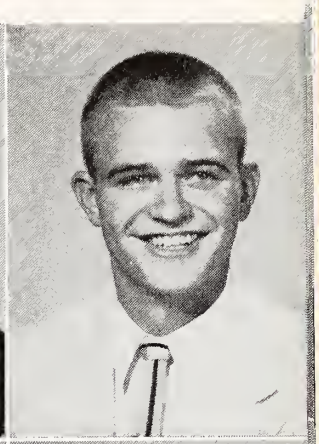
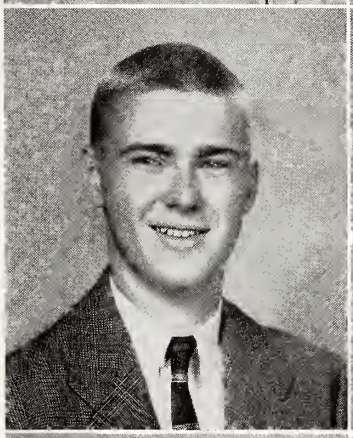

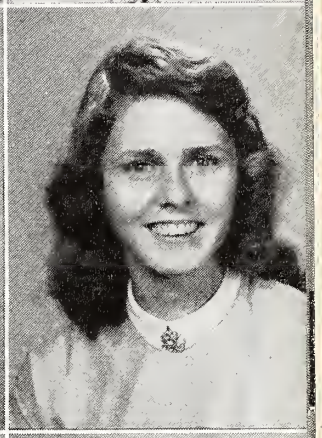

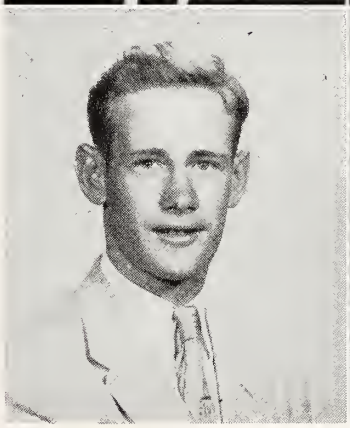

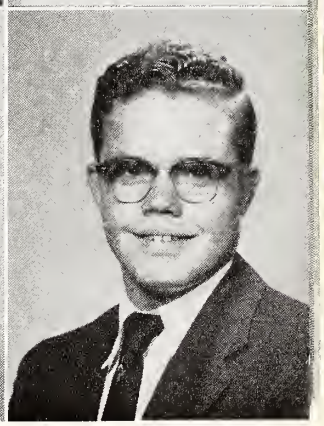

SENIORS

RICHARD NICHOLAS BRATKOVICH — State Math Contest; Booster and Dramatic Club; Bi-Phy-Chembo; Trialge; Thespian; Spotlight; Booster Club Treasurer

JUDITH ANN BRITTENBACK — Madrigal Choir; Spotlight Staff; Thespian; Freshman Library Staff; Booster Club; A Cappella Choir; Keyhole Staff

LARRY JOE BRUNER — Trialge, Vice President and President; SPQR; Junior and Senior Council; Junior Classical League; Booster Club; Freshman, Reserve Basketball and Baseball; Reserve Cross Country; Student Council; Freshman Library Staff; State Geometry Contest; Algebra Award

BARBARA JOANNE BRUNNING — Departmental Secretary.

JOHN HOWARD BRYANT —Freshman Football; Reserve Wrestling; Reserve Track

FRED BUCKINGHAM

PATTY JOAN CAFOURAS — Freshman, Varsity Cheerleader; A Cappella Choir; Sunshine Society; Dramatic and Booster Club; Office Staff; 9B, 10B, 12B Vice Pres.; Student Council Sec.; '55 Prom Attendant, '56 Prom Queen

BETTY ROSALIE CALDWELL—Sunshine Society; Booster Club, Spotlight

BARBARA JEAN CANTRELL—Band; GAA; Reserve Cheerleader; Sunshine Society; Booster Club

HEBER JOSEPH CASSIDY —Booster; Golf

ROSEMARY CASTLEMAN —Office and Spotlight Staffs; Sunshine

PATSY ELLEN CHAMBERS—Booster Club; Library Staff; Dramatic Club Treasurer; Thespian; Sunshine Society

SENIORS

GLORIA CLARK — Booster Club; A Cappella Choir; Library Staff

LEWIS LEE CLARK—Dramatic Club; Thespian; SPQR

EDWARD JAMES CLAYTON — Booster Club; Bowling Club

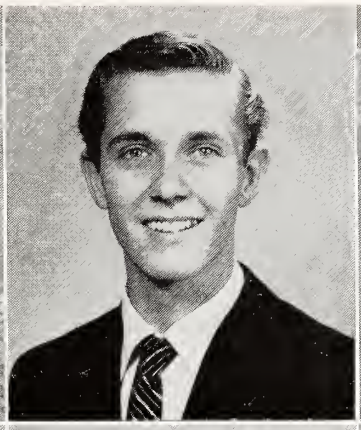

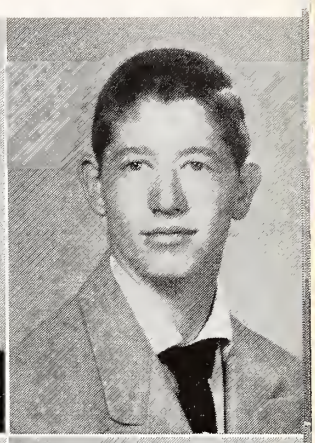

RAYMOND LEON COCHRAN—Hi-Y

FLORENCE CODALATA—Booster Club; Sunshine Society

JAMES ALLEN KOLP

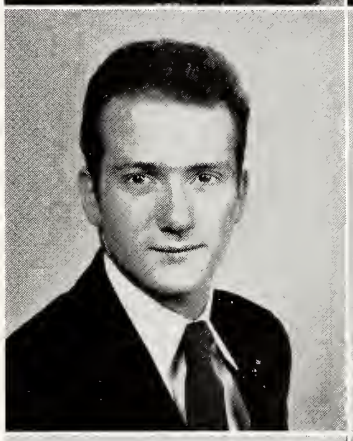

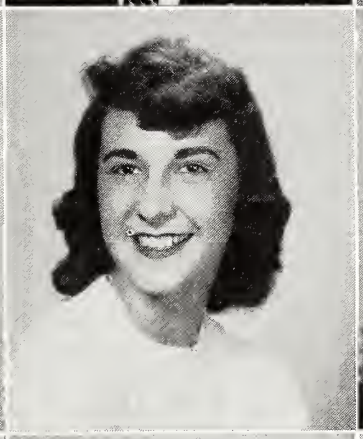

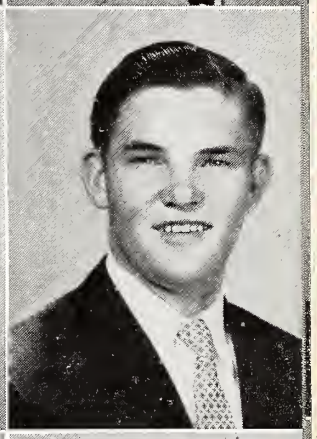

EDWARD COURTNEY

HARRY FREDERICK COX — Freshman Football; Freshman, Reserve Basketball; Varsity Baseball; Booster Club

DONALD GENE CRAFT

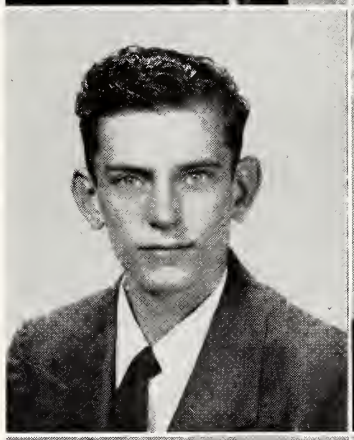

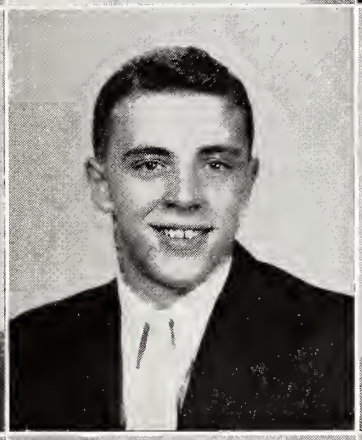

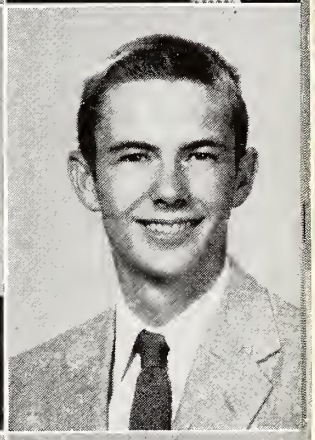

RICHARD LEVON CRAIG —Hi-Y

KATHRYN FRANCES CRAMER — Sunshine Society; Booster Club

LARRY ALLEN CRAMER —Booster Club

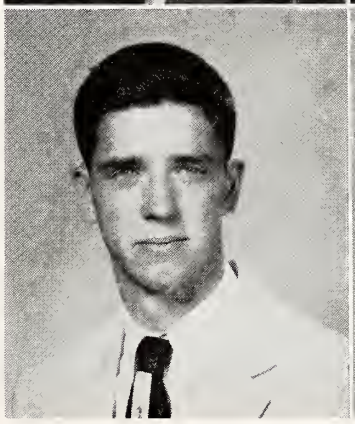

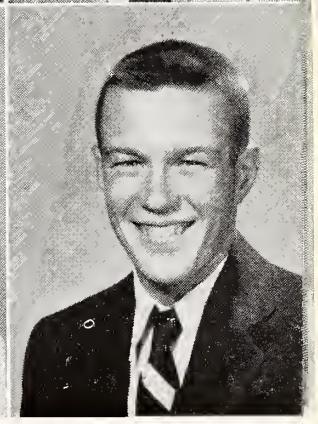

SENIORS

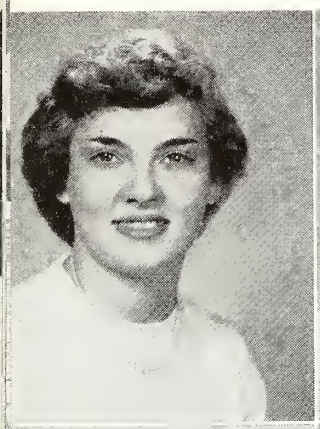
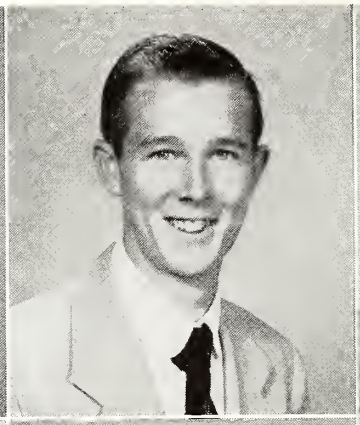
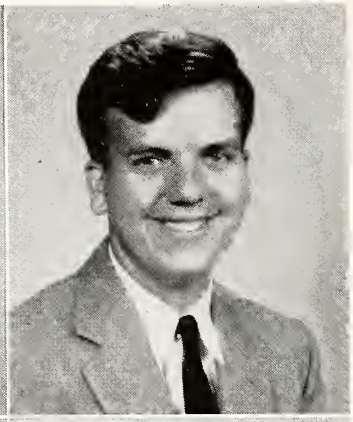

KATHLEEN ANN CRISS— — Spotlight Editor; Sunshine Society; Booster Club; Quill & Scroll

BERNARD ODELL CUMMINGS

THOMAS WAYNE CURL— Booster Club

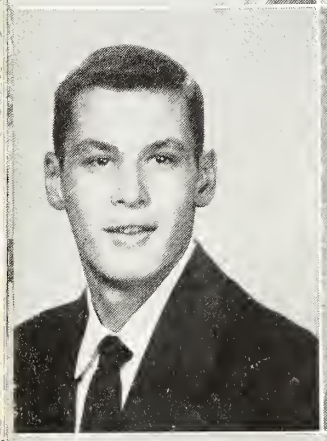

JOHN MICHAEL DAVENPORT — Freshman and Sophomore Class Council; Booster Club; Bowling Club; SPQR; Freshman Football

SHARON ANNE DAVIS— Majorette; Booster Club; Sunshine Society; Freshman Office Staff

SHIRLEY ANNE DAVIS— Freshman Bookstore Staff; Departmental Secretary; Sunshine Society; Booster Club; G.A.A.; Freshman Office Staff

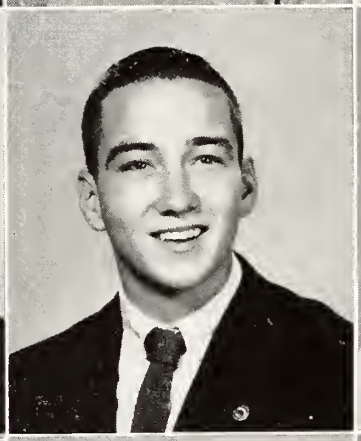
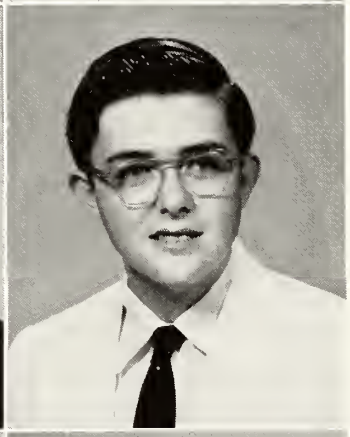

PAUL NORMAN DEAN— Booster Club; Wrestling

DAVID DECATUR—Hi-Y; Booster Club

RAYMOND EARL DENNY —Booster Club; SPQR

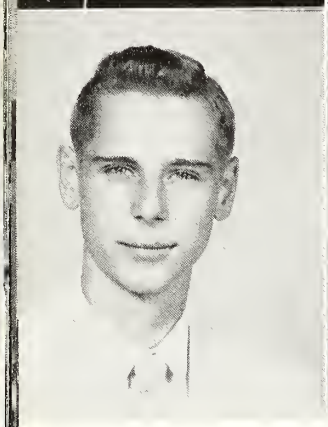

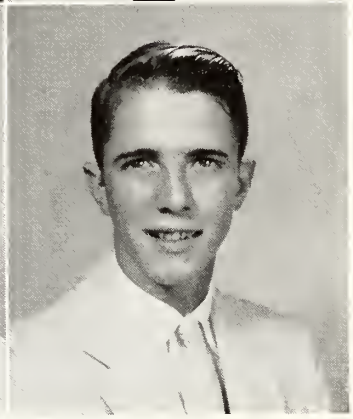

WILLIAM W. DILLOW

BETTY JANE DINWIDDIE — Office Staff; Sunshine Society; Booster Club; G.A.A.; Freshman Office Staff

GEORGE McINTYRE DONOVAN—Booster Club; El Revezo

SENIORS

GLADYS DUNCAN—Booster Club; 4-H Club

JACQUELINE MARIE DUNIGAN—Sunshine Society; Booster Club; GAA; Point Secretary of GAA

RONALD DAVID EAST

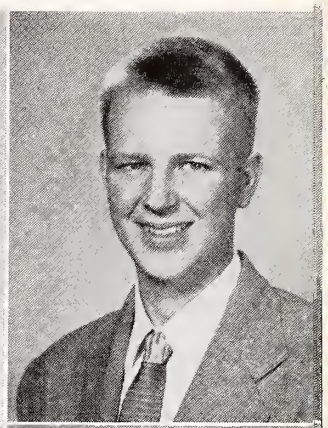

CAROL DARLENE EGGERS—Senior Office Staff; Spotlight Staff; Booster Club; Sunshine Society; Bowling Club

GERALD KEITH EMMERT

SHERRY LEE EMSHOFF—Booster Club Secretary; Freshman, Senior Office Staff; Freshman, Junior Class Vice President; Sunshine Society; Dramatic Club; Quill and Scroll; Spotlight Staff

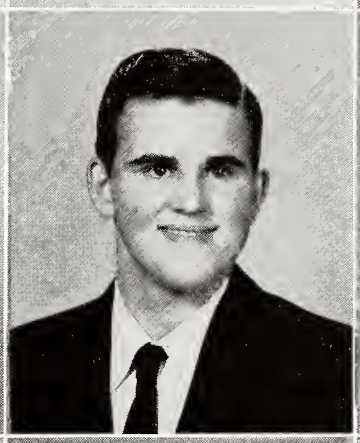

NANCY JANE EVANS — GAA; Sunshine Society; Booster Club; Student Council; Senior Clinic Staff; Department Secretary

PATRICIA LOUISE EWELL

WILLIAM JOSEPH FANCHER—Booster Club; Hi-Y; Reserve Football

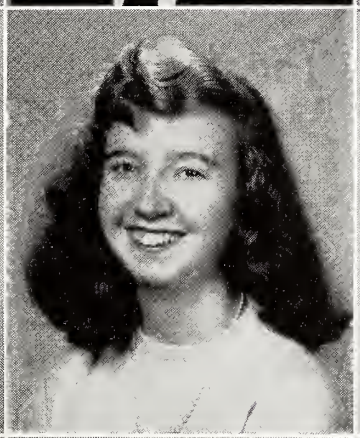

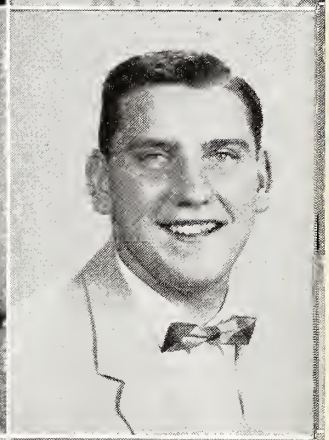

ROBERT EUGENE FEATHERS

MARCIA LOU FERGUSON—Sunshine Society; Booster Club; Band; Department Secretary

JACK FINCHUM—Spotlight Staff

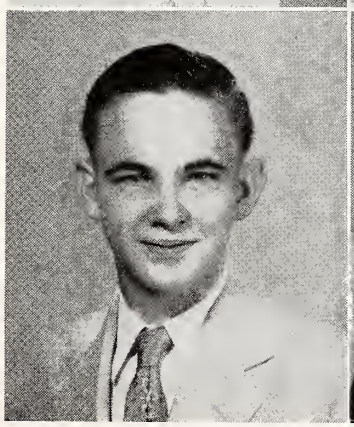

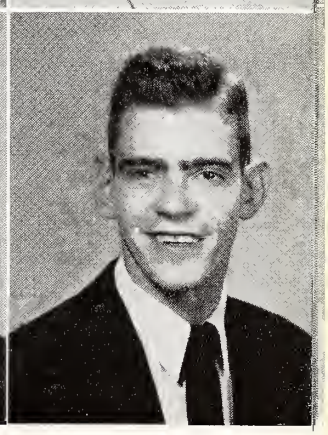

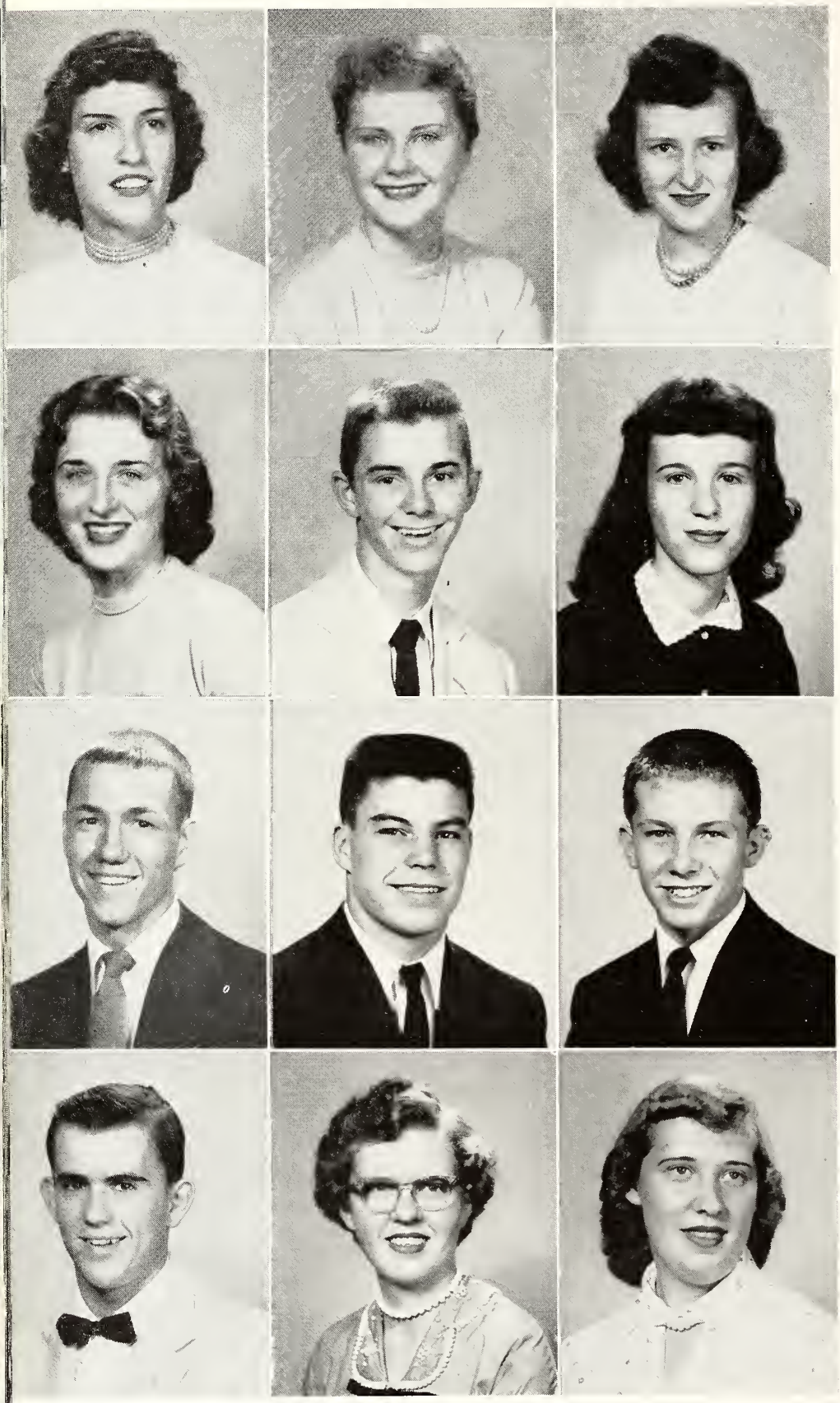

SENIORS

LAVERNE FISK—Sunshine Society; Booster Club; G.A.A.

BARBARA FITCH—Booster Club; Sunshine Society

GLENDA MAE FITCH — Sunshine Society; Booster Club

MARILYN CAROL FORSTON—Sunshine Society; Booster Club; 9B, 9A, and 10A Secretary; Student Council

RUDY FOX—Varsity Cross Country; Manager; Booster Club; Hi-Y; Reserve Wrestling, Track, and Cross Country

ELIZABETH FRAKES — Booster Club; Sunshine Society; Morning Devotions; Freshman Office Staff; Senior Office Staff

DAVID EARL FREDERICK —Reserve Football, Wrestling, and Track; Varsity Football, Wrestling, and Track; Booster Club Freshman Football, Wrestling, and Track

DONALD ALLEN FRIETZSCHE

KENNETH DUANE FULLEN — Reserve Football Manager; Reserve Basketball Manager; Booster Club

LARRY WILLIAM GASKINS—Booster Club; Football; Baseball; Track

VELMA JEAN GENTER—Booster Club; Senior Office Staff

BETTY ANN GIPSON — Booster Club; Sunshine Society; Purplettes

SENIORS

THOMAS ALEXANDER GILMORE — Freshman Football and Track; Hi-Y; Booster Club; Science Club; Varsity Football, Wrestling, and Track; All-County Football; Junior Class President; Senior Class President; President of Student Council; 4-H President; Vegetable Judging; Trip to Oklahoma, Ohio, and Louisiana

WINONA ROSE GIST — Sunshine Society; Booster Club; Purplettes

RONALD EUGENE GLAZE —SPQR; Freshman Football; Reserve Baseball

GAROLD WILLIAM GLENDENING—4-H

GRANT MARION GLIDEWELL—Booster Club; 4-H; Spotlight Staff

SHARON MARIE GLIDEWELL — Booster Club; G.A.A.; Sunshine Society

CAROLYN JOAN GODDARD — Booster Club; Sunshine Society

CAROLYN JEAN GOODE—Booster Club; Sunshine Society; SPQR; Freshman Library Staff; Purplettes

HOWARD EDWARD GRIDER—Booster Club; Bowling Club

LEO WILLIAM GRIFFITH

GERALD ELWOOD GRUBBS — Varsity Football; Reserve Basketball.

WILBUR EUGENE GUFFY — Booster Club; Keyhole Staff

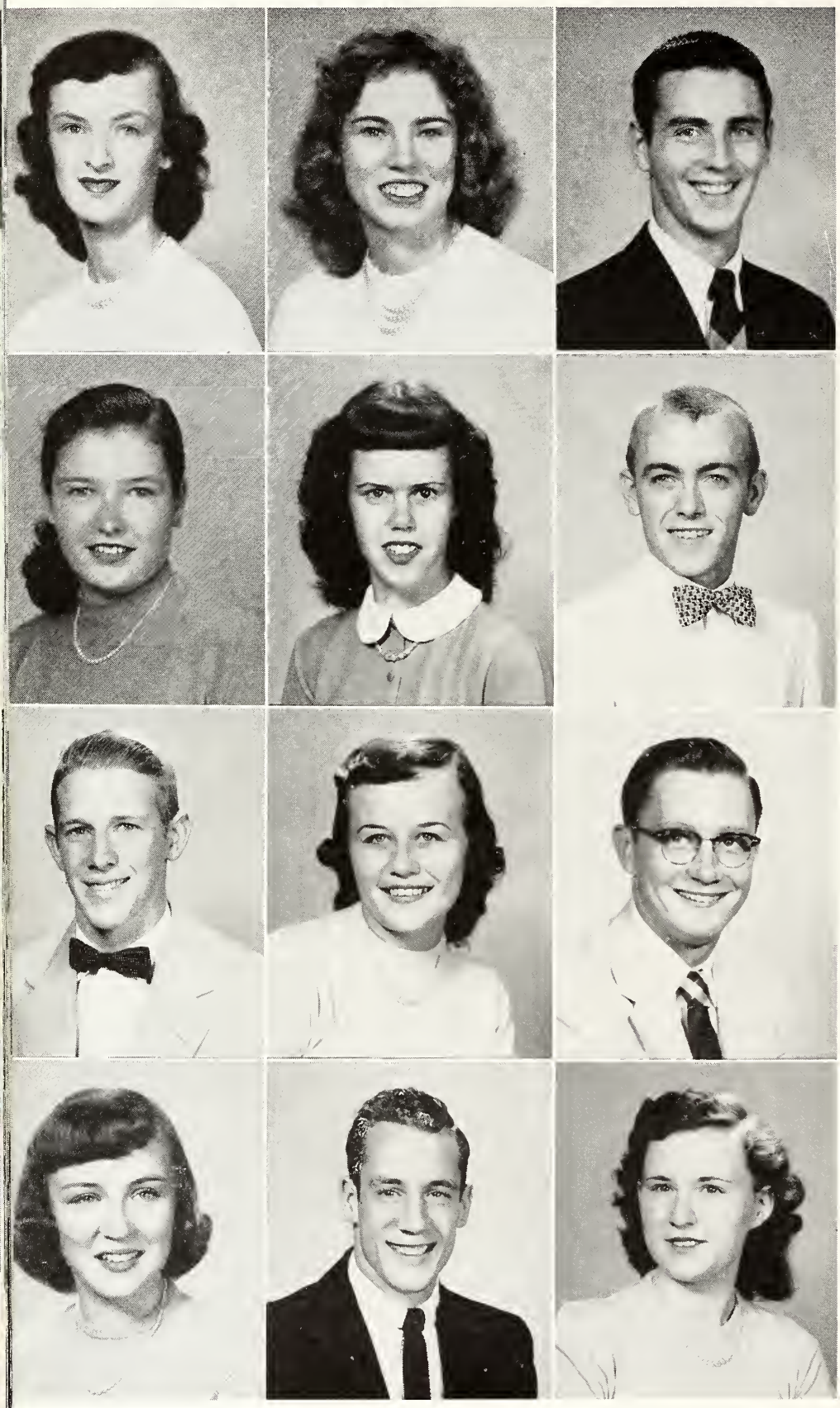

SENIORS

DOROTHY HAAS—Booster Club

BETTY JOYCE HADLEY—Booster Club

UREY MORRIS HARGIS—Varsity Yell Leader; A Cappella; Booster Club; Hi-Y

LEONA JEANNIE HARMON—Booster Club

MARILYN ANN HARVEY—Sunshine Society; Booster Club; Bowling Club; Librarian

DONALD R. HATFIELD—Bowling Club; Booster Club

TERRY EUGENE HEATH—Booster Club; Freshman, Reserve, and Varsity Football; Reserve Basketball; Reserve Track

DOROTHY LORENA HENDERSON — Booster Club; Sunshine Society; Bookstore

JAMES EARL HENDERSON—Booster Club; Trialge Club; Freshman Basketball and Track; Reserve Basketball and Cross Country; Varsity Football and Track

JUDITH EVELYN HERSHELL — Purplettes; Sunshine Society; Booster Club; Bowling Club

JOHN WALLACE HINGLE—Booster Club; Dramatic Club; Hi-Y; Freshman Council; Sophomore Class Treasurer; Junior Class Treasurer; Freshman Football and Basketball; Varsity Football, Track, and Wrestling

LORA GLADYS HITCHEL—Sunshine Society; Bowling Club; Booster Club

SENIORS

JOY LOUISE HOOVER—Booster Club; Sunshine Society; SPQR Secretary; Freshman and Senior Library

MARY DEE HOOVER — Booster Club; Sunshine Society; SPQR; Band; Senior Office Staff; Freshman Clinic Staff

MARY KATHRYN HORNOCKER — Sunshine Society; Booster Club

CYNTHIA RAYE HORTON — Booster Club; SPQR; Dramatic Club; Thespian; Sunshine Society; Office Staff; Bookstore

ELDON WALTER HOUCK —Booster Club President; Dramatic Club; Thespian Society; SPQR; Student Council; Hi-Y; Cross Country, Track

JAMES RICHARD HOUSTON

LOUISE ANNETTE HUNT —Booster Club; Dramatic Club; Thespian; SPQR; Sunshine Society; 4-H; Office Staff; A Cappella Choir; Magna Cum Laude in Freshman Latin

MARY LOU HUNTER — Booster Club; Sunshine; Spotlight; Library Staff

MONA CLAUDETTE INMAN—Booster Club; Sunshine Society; Dramatic Club; Thespian; Quill and Scroll; Drum Majorette, Spotlight and Keyhole Staffs; Office Staffs, Merle Sidener Award

CLIFFORD LEROY IRWIN —Freshman, Reserve, and Varsity Football; Reserve Baseball; Booster Club; Hi-Y; 4-H; Vegetable Judging

GARY ALLEN ISTERLING — Booster Club; Freshman; Reserve, and Varsity Basketball; 4-H

KENNETH JACKSON

SENIORS

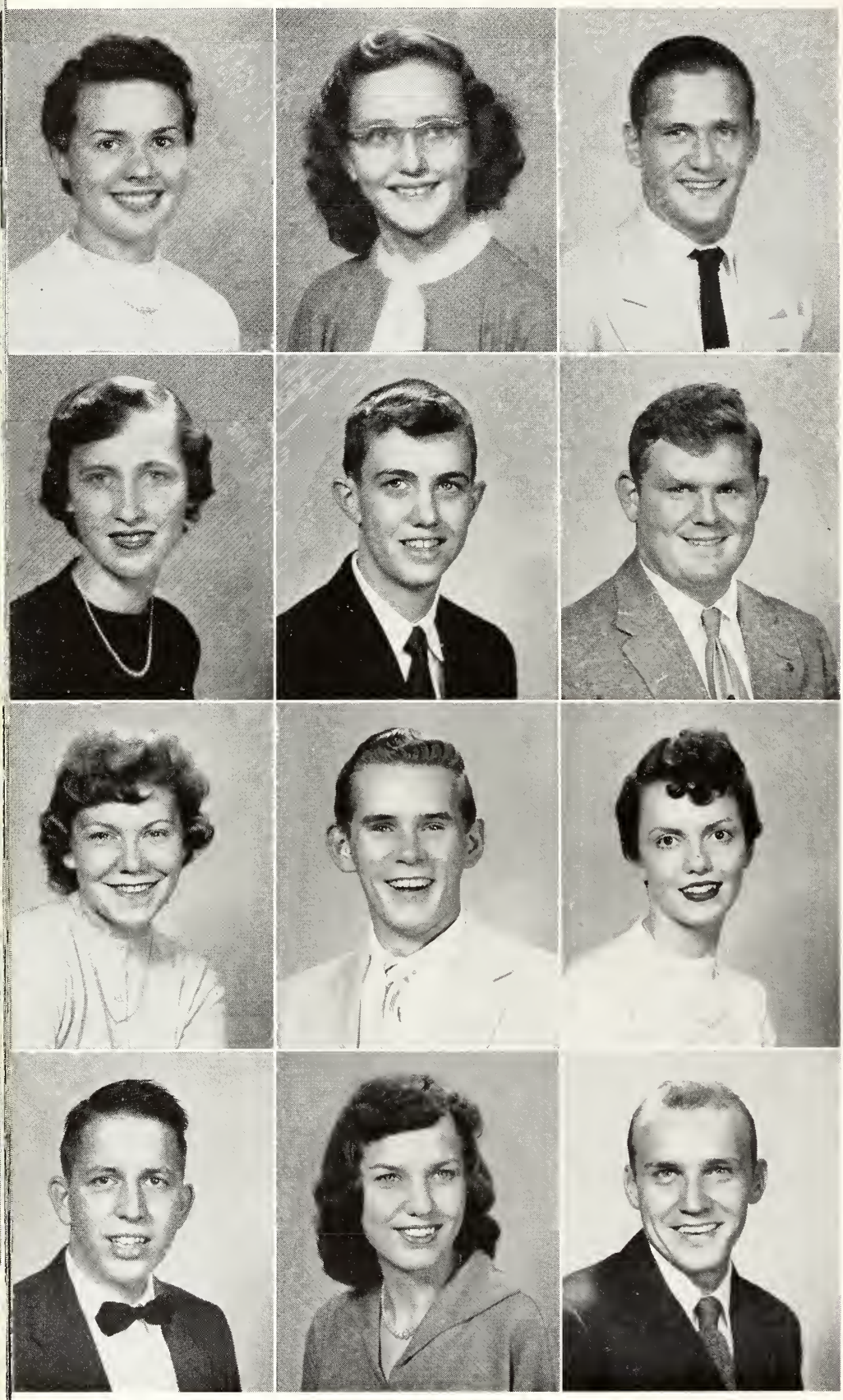

JANET DIANE JEFFRIES —Booster Club; Sunshine Society; Trialge Club; El Revezo; Senior Office Staff

SHARON ELAINE JESSEE—Booster Club; Sunshine Society

RONALD EUGENE JESTER—Booster Club; Hi-Y; A Cappella; Freshman and Reserve Wrestling

ETTA MAYE JOHNSON—SPQR; Sunshine Society; Booster Club

TONY REECE JOHNSON — Booster Club; SPQR; Wrestling

CLIFFORD MILTON JONES

LOLA LEE JONES—Booster Club; SPQR; Bowling Club

ROY WILLIAM JONES — Booster Club

THELMA LOU JONES — Booster Club; Sunshine Society; Senior Library Staff

ARTHUR DALE JORDAN

WILMA JEAN KAPPEL—Booster Club; Sunshine Society

RONALD LEON KAYS — Booster Club; Hi-Y President

SENIORS

PATRICIA RUTH KIELHORN — Booster Club; Sunshine Society; Dramatic Club; Thespian; A Cappella; Freshman and Varsity Yell Leaders

CHARLES HERBERT KINKEAD — Booster Club; SPQR; Hi-Y; Freshman Class President; Varsity Baseball; Freshman, Reserve, and Varsity Basketball; '55 Prom Prince

WILMA KISER

RICHARD KRUSE

TRAVIS LEE LANSBERRY — Booster Club; Color Guard

NANCY LEE LAXEN — Booster Club; Sunshine Society; 12B-Council; Senior Library Staff

RONALD REID LEMASTERS—Booster Club; Color Guard; Freshman Football; Sports Correspondent; Keyhole and Spotlight Staff; Quill & Scroll; El Revezo, Merle Sidener Award, Nina Pulliam Scholarship

FRED WAYNE LEWARK —Booster Club; Freshman Football; Reserve and Varsity Wrestling and Track

RONALD KAREN LEWIS Booster Club; Dramatic Club; Thespian; A Cappella; Band; SPQR; Trialge Club; Reserve Cross Country

WILLIAM EDWARD LINCOLN

BARBARA LOCKHART

GARY GENE LOWE — Wrestling Manager

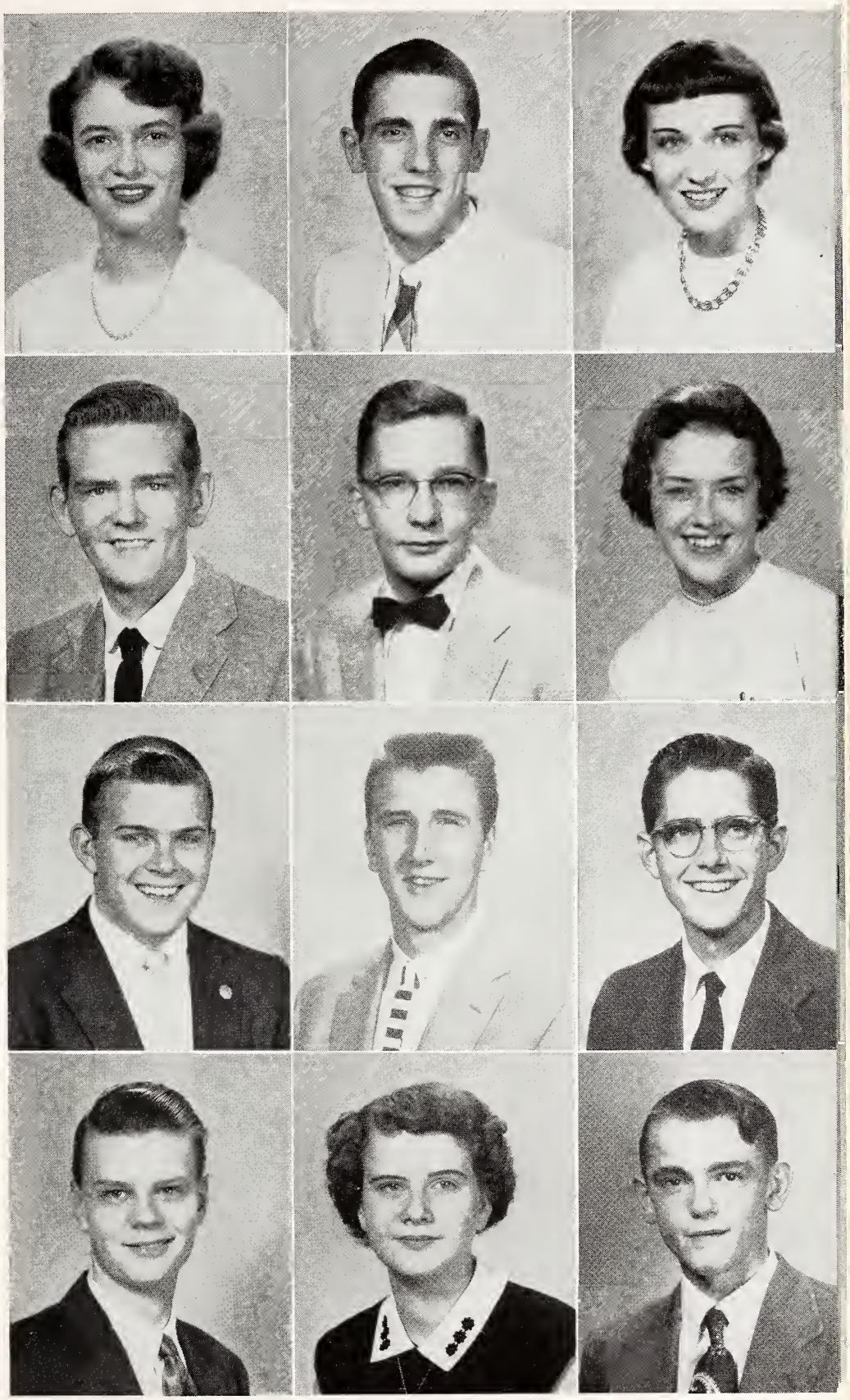

SENIORS

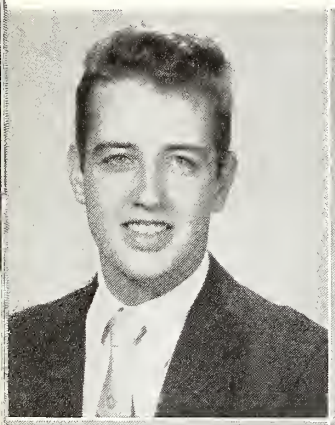

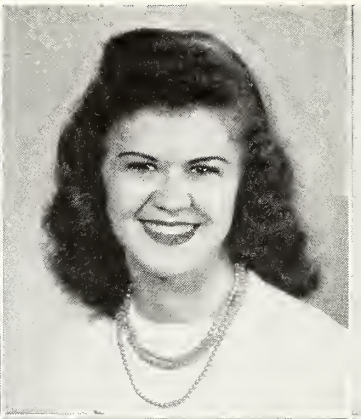

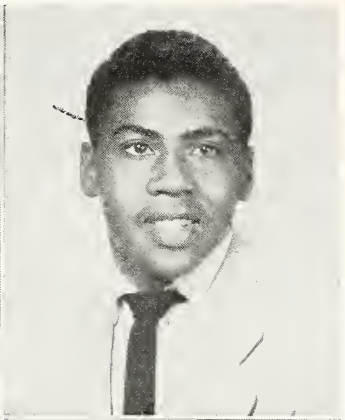

FLOYD EUGENE LUCAS

SUSANNAH BESSIE LUCAS—Booster Club; Sunshine Society

JOHN D. McCANN — Reserve Cross Country

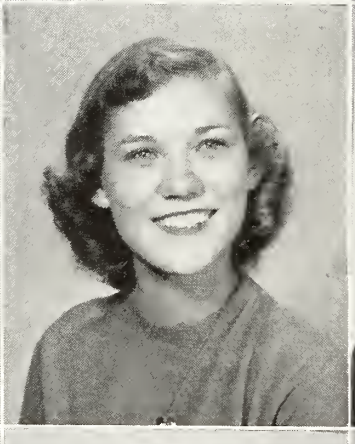

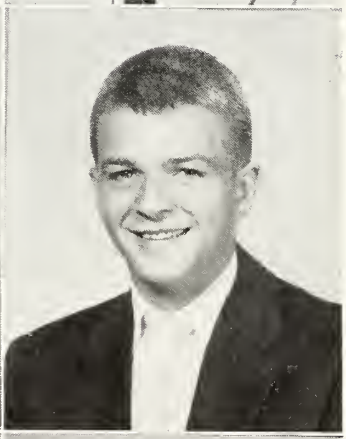

MARILYN KAY McCLAIN—Booster Club; Sunshine Society

RUTH ANN McDUFFEE—Booster Club; G.A.A.; Sunshine Society; Quill & Scroll; Keyhole Staff; Librarian; Departmental Secretary

ROBERT E. McFARLING—Golf; Booster Club; Spotlight Staff; Bowling Club; Student Council

LINDA McGOWAN

JEAN McKEAND—Booster Club; Sunshine Society; G.A.A.

PATRICIA MARLENE McKERN — Booster Club; Sunshine Society

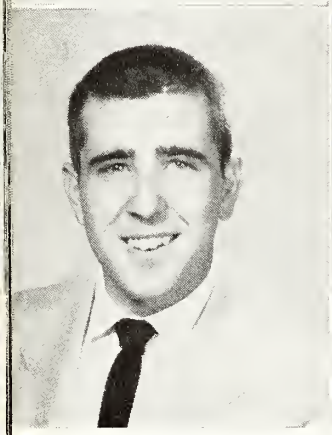

JOHN WILLIAM McGINTY—Booster Club; Hi-Y

DONNA JEAN MANN

VIRGINIA SUE MARKS-BARRY—Spotlight

SENIORS

MARILYN MAST

JAMES RICHARD MAY—4-H Club

MABLE MARIE MAYO — Booster Club; Sunshine Society; Dramatic Club; A Cappella; Freshman and Senior Librarian

MARVIN LEE MERANDA — Freshman Football; Freshman, Reserve and Varsity Basketball; Reserve Track and Cross Country; Varsity Track; Booster Club; Trialge Club; Hi-Y; Spotlight Staff; All-County Basketball Team; Keyhole Staff; Quill & Scroll; Student Council; 11A-12B Class President

EDNA PAULINE MIDDLETON—Purplettes

BARBARA SUE MOORE—Sunshine Society; Booster Club

CLIFFORD EDWARD MOORE—Booster Club

DONNA KAY MOORE — SPQR; Booster Club

BYRON EDWARD MOORE

COLLEEN ANN MURRAY —Sunshine Society

MARGARET FAYE MURPHY — SPQR; Booster Club; Library Staff

SHIRLEY TSVETA NACHOFF—Freshman, Varsity Yell Leaders; Booster Club; Sunshine Society; Freshman Clinic; Senior Office Staff; Dramatic Club; Secretary of Student Council; Thespian; Secretary and Vice-President of Sunshine Society; A Cappella; Hoosier Girls State

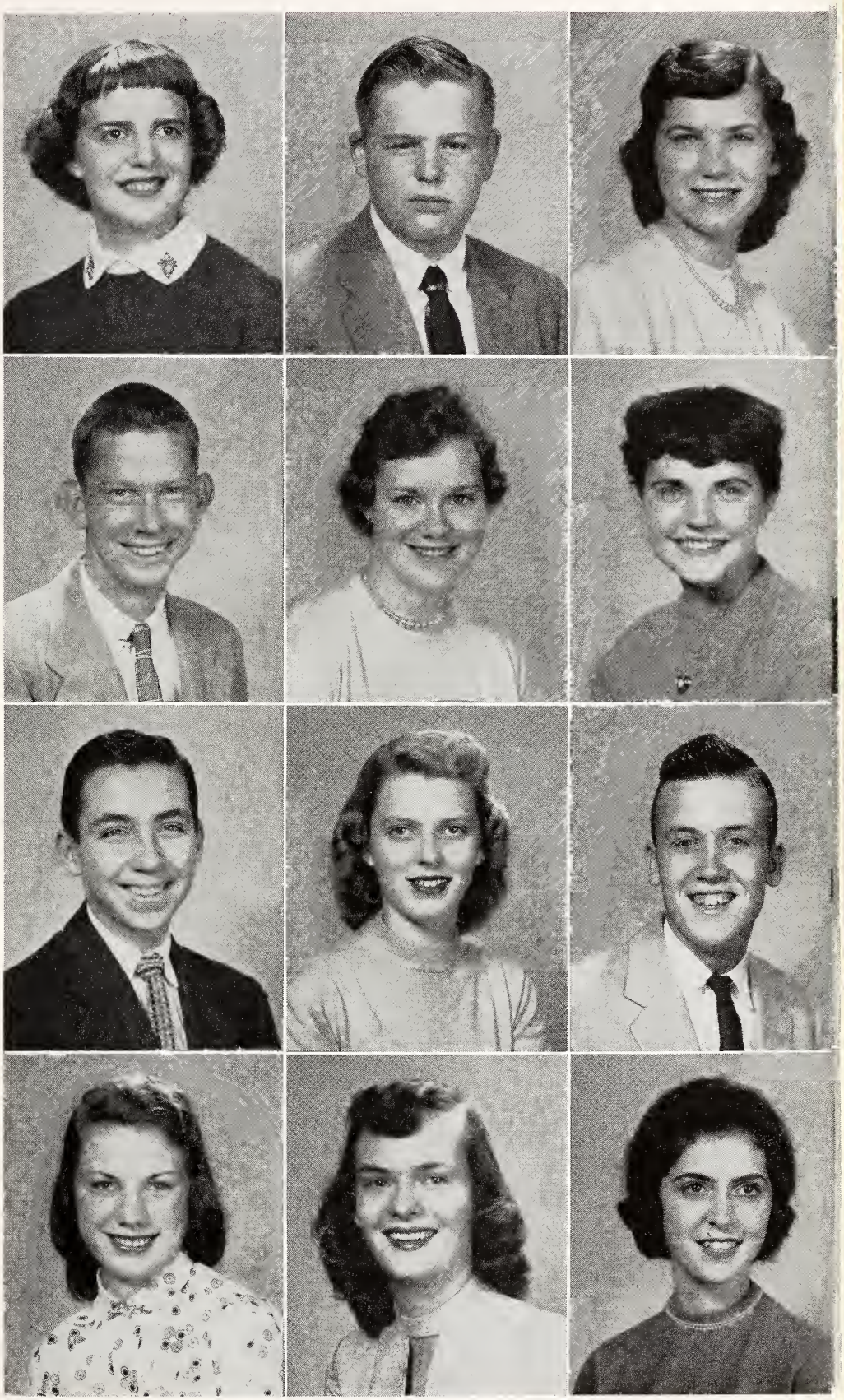

METROPOLITAN SCHOOL DISTRICT OF WAYNE TWP.
1220 SOUTH HIGH SCHOOL ROAD
INDIANAPOLIS, INDIANA 46241

SENIORS

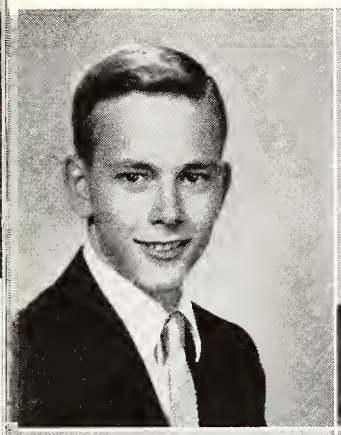

HAROLD EDWIN NAPIER

DELORIS JEAN NICHOLS —Sunshine Society; Booster Club; Majorette

LINDA RAE OGLESBY — Sunshine Society; GAA; SPQR; Bi-Phy-Chembo; Booster Club; Dramatic Club; Spotlight Staff; Keyhole Staff; Senior Clinic Staff

PORTIA JOAN O'HAVER — Booster Club; Library Staff

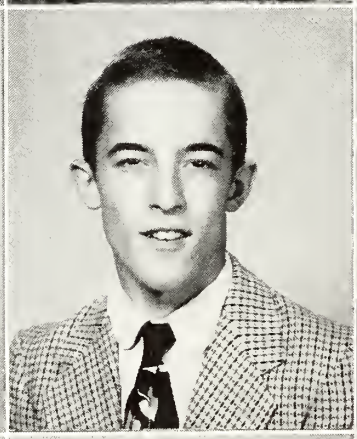

FRED HARRY PARRETT — Booster Club; Varsity Wrestling

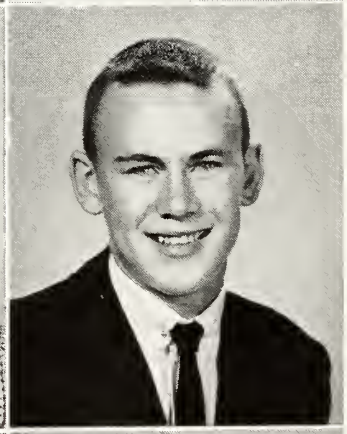

RICHARD ALLEN PARKHURST — Booster Club; Hi-Y; 4-H Club

EARL WAYNE PARKER

MARGARET PARKER

VIRGINIA RUTH PEARSON—Booster Club

SHIRLEY ANN PEIN — Freshman Office Staff; Sunshine Society; Booster Club

BARBARA JEAN PERRY —Booster Club

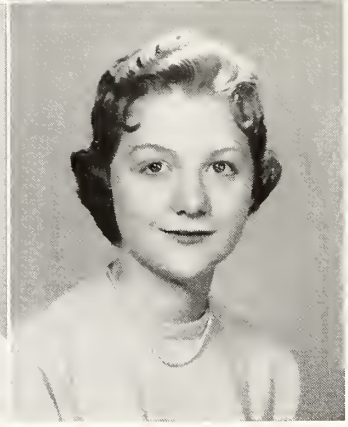

CAROLYN SUE PILMAN—Booster Club; Latin Club; Sunshine Society

SENIORS

ROYCE WAYNE PITCHER

RICHARD ALLEN POE — Booster Club; Reserve Baseball; Hi-Y; Golf; Bowling Club

DONALD LEE POOLE — Freshman, Reserve, and Varsity Basketball; Varsity Baseball; Reserve and Varsity Football; Booster Club; 9B Class President; 10B Class President; 11B Class Council

MYRNA JOYCE POTTER —Booster Club; Sunshine Society; Freshman and Senior Office Staff; Spotlight Staff

ROBERT MICHAEL POWELL — SPQR; Booster Club; Band

CAROLYN JANE POYNTER — Booster Club; GAA; Freshman Library; Senior Office Staff; SPQR

JANET PATRICIA RADTKE

SYLVIA JEAN RASH

SHIRLEY REAM—Booster Club; Sunshine Society

NANCY JO REED — Sunshine Society; Booster Club; SPQR; Dramatic Club Secretary; Freshman, Reserve, and Varsity Yell Leaders; A Cappella; Student Council Representatives; Freshman Class Council; Senior Class Secretary; Freshman Office Staff; Senior Office Staff; Thespian; '55 Prom Princess

PATRICIA LOU RIPPY — SPQR; Booster Club; Sunshine Society; Red Cross Representative; Purplettes; Freshman Office Staff

JUANITA ROARK—Booster Club

SENIORS

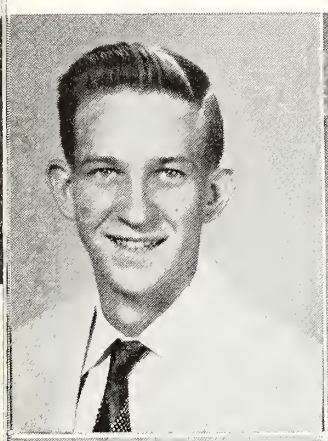
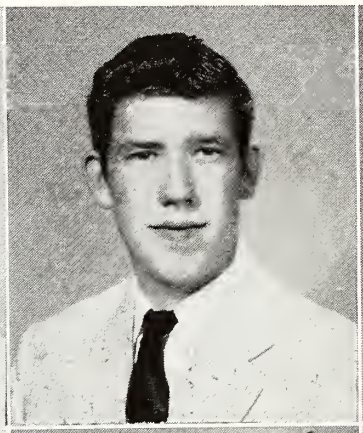
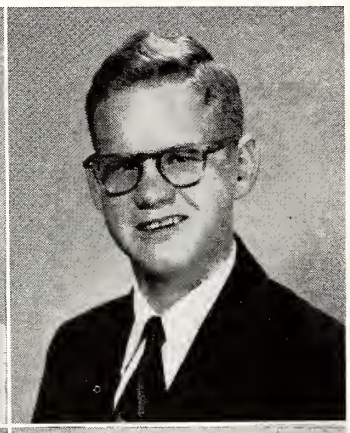

LARRY ROARK

DANNY ROBERTS

JERRY ROBINSON—Chemistry Club

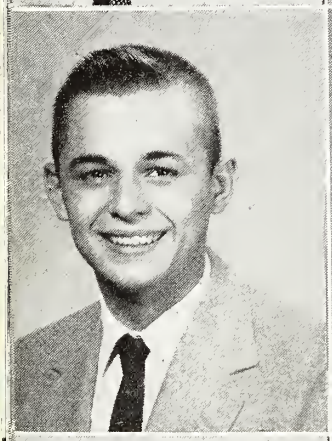

HENRY ROHLFING—Latin Club; Math Club; Chemistry Club

NORMA ROY—Sunshine Society; Booster Club; Spanish Club; Library Staff; Freshman Office Staff

LAURA RUNYAN—Sunshine Society

NANCY SAMUELS—Booster Club; Book Den

HELEN SCANLAND—Sunshine Society

SHIRLEY SCHMIDT—Sunshine Society; Booster Club; Quill and Scroll; Keyhole, Spotlight Staff; Publicity

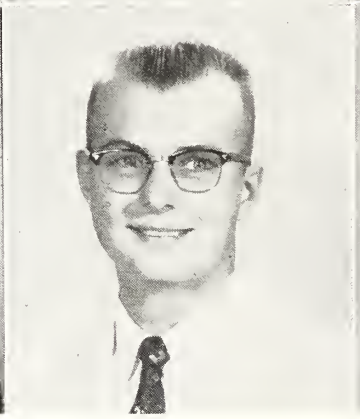

BILL SCHNEIDER—Dramatic Club, Hi-Y, Track, Latin Club, Bowling

DAVID SHARPEE—Booster Club, Keyhole Photographer

JANET SHAW — Sunshine Society, Booster Club

SENIORS

ELIZABETH ANN SHEFFER — GAA; SPQR; Booster Club; Freshman Office Staff; Sunshine Society; Spotlight Staff; Publicity

CLIFFORD CARL SHELLEY—Booster Club; Poultry Judging; Vegetable Judging

NORMAN EDWIN SHELLEY

JUDITH RAE SHULER — Dramatic Club; Honor Thespian; Booster Club; Sunshine Society President; Science Club; Student Council; Freshman and Senior Office Staff; Vegetable Judging; State Dairy Demonstrations Queen, 1953-54; State Cherry Pie Baking Queen, 1954-55; National Vegetable Judging Contest

VIRGINIA LEE SILKWOOD — GAA; Booster Club; Senior Office Staff; Bookstore; SPQR

SHIRLEY MAE SIMON — Booster Club; Clinic Staff; Library Staff

HARRY EUGENE SINCLAIR — Freshman, Reserve Track; Booster Club

BETTY LOUISE SMITH—Dramatic Club; Purplettes; Booster Club; Sunshine Society; Freshman and Senior Office Staff

DARLENE NORMA SMITH —Sunshine Society; Booster Club

PENNY ROSE SMITH — Booster Club; Sunshine Society; Dramatic Club; Student Council Vice President; Majorette; Junior Class Council; Prom Committee, A Cappella Choir, SPQR, Thespian

GARY SMITH—Junior Classical League; SPQR; El Revezo; Future Teachers of America

SANDRA JO SMITH — Booster Club; Purplettes

SENIORS

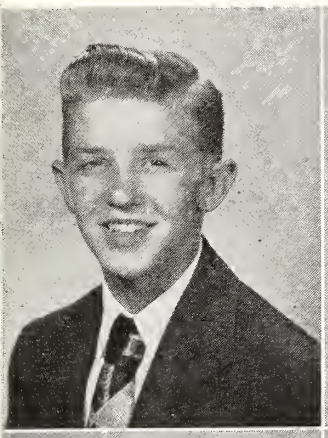
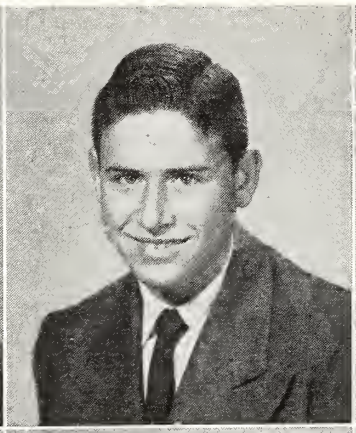

WILLIAM SMITH

MELVIN SNERPEL

JUDITH LA VENNE SNODGRASS — Sunshine Society; Clinic Staff; Office Staff

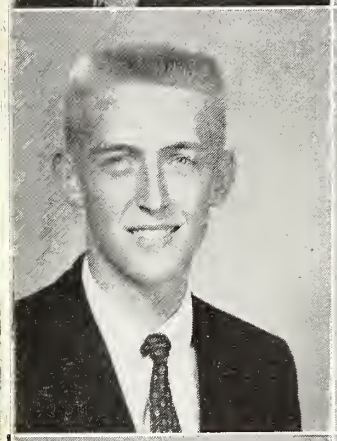
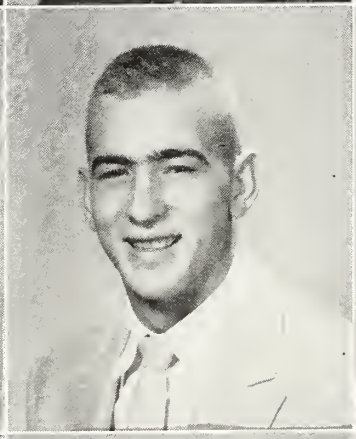
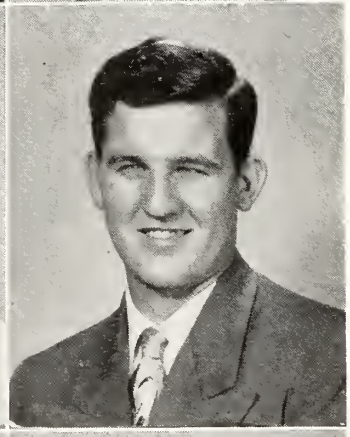

JOSEPH THOMAS SPARKS—SPQR; Reserve Tennis and Basketball

CHARLES ROBERT SPEARS — Booster Club; Reserve Football; Bi-Phy-Chembo Club; Senior Class Council; Hi-Y

RICHARD LEE STANIFER — Hi-Y; Booster Club; ROTC

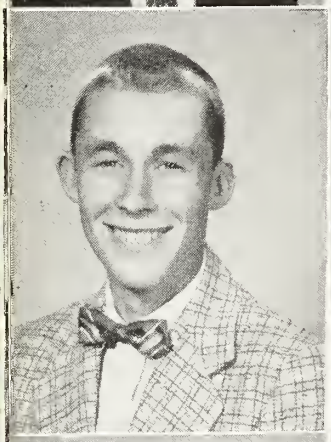

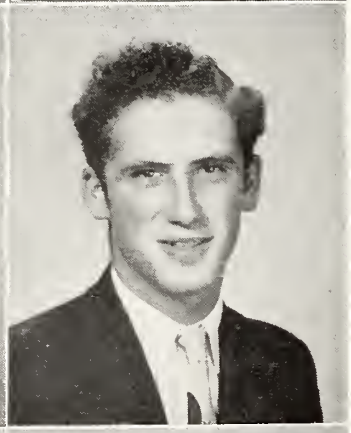

DAVID FRANK STAUB—Hi-Y; Band; 4-H; Reserve Tennis

MARILYN JOYCE STEGNER—Booster Club

EMIL STELZEL

JUDITH STERRETT

SALLY JANE STEPHENSON — Booster Club; SPQR; Trialge Treasurer; Sunshine Society; A Cappella; State Geometry Contest

DOROTHY MAE SYLVESTER — Sunshine Society; Booster Club

SENIORS

PATSY ANN TANGMAN—Booster Club; 4-H; Sunshine Society; Freshman Class Council

RAY EDWARD TAYLOR—Freshman Football; Freshman Basketball

ROBERT THEODOR TEVAULT — Band; Bi-Phy-Chembo

EMMET ALLEN THOMPSON

DON EVERETT TODD

ETHELMAE TODD — Sunshine Society; Booster Club; Freshman Office Staff

WILLIAM TRACY

JANICE MARIE TRUAX—Booster Club; Sunshine Society; Freshman Clinic Staff

DAVID FRANCIS TURK—Golf; Bowling Club; Bi-Phy-Chembo

WILLIAM GUY UHRIG — Freshman Basketball and Football; Reserve Football; Varsity Baseball; Reserve and Varsity Basketball Manager; Booster Club; Vice-President; SPQR; Spotlight Staff; Student Council

ROBERT EUGENE UTTERBACK—Booster Club; A Cappella; SPQR

MARILYN LEE VIRGIN—Booster Club; Sunshine Society

SENIORS

GORDON LEE WALKER—Freshman Football and Basketball; Reserve Basketball and Cross Country; Booster Club; Hi-Y

ANNA FAYE WEAKLY — Booster Club; SPQR; Senior and Freshman Library Staff

RICHARD WILLIAM WEHRMAN

DIANN WEINKAUF — SPQR; Booster Club; Sunshine Society

JUDY WELCH

KATHERINE FRANCES WHITFORD — Booster Club; G.A.A.; Senior Library Staff

ROBERT EDWARD WHITMORE—Booster Club; Hi-Y; Cross Country; Tennis; El Revezo; Senior Class Council

ANTHONY WINDSOR WHITWORTH — Band; Bi-Phy-Chembo Club

DONNA LEE WIGGINTON — Booster Club; SPQR; Senior Library Staff

CARL DENNIS WILLIAMS —Geometry Award

MARGARET LOUISE WILLIAMS—Booster Club

ROBERT GENE WILLIAMS

SENIORS

ROBERT EUGENE WILLIAMS — Hi-Y; Booster Club; Freshman and Varsity Football; Freshman Basketball; SPQR; Reserve Wrestling and Track

ROY ARLEN WILLIAMS—Bowling Club; Cross Country; Track

DEANNA MAY WILSON—Bowling Club; SPQR; Freshman Library; Office Staff; Sunshine Society; Booster Club

MYRA LOU WILSON — Booster Club; Sunshine Society; G.A.A.

JOYCE WOOD — Booster Club; Sunshine Society; Freshman Clinic; Student Council

DELORIS MARIE WORKMAN—Sunshine Society

PATRICIA LOUISE WORKMAN

EUGENIA ANN WORLEY

BRENDA ARLENE WRIGHT—G.A.A.; Booster Club

RICHARD DALE YOCKEY — Booster Club; Hi-Y; SPQR

JAMES HAROLD ZIMMERMAN—Booster Club; Hi-Y; Reserve Cross Country; Junior Class Council

In Memorium: Inez West (deceased)

JUNIORS

Row 1: Carol Adams, Jim Adams, Janet Adams, Rosalie Adams, Maxine Adamson

Row 2: Paul Adkins, Bruce Ahnafield, Sondra Alexander, Elizabeth Allen, Mike Alyea

Row 3: Nancy Armstrong, Richard Arnold, Jackie Asdale, Ronnie Atwell, Carol Backus

Row 4: Bennie Bailey, Steve Bailey, Howard Baird, Barbara Baker, Ernestine Baker

Row 5: Joe Baker, Phyllis Baker, Judy Ball, Rose Barnes, Bob Barrett

Row 6: Bill Barton, Ralph Bear, Sally Bell, Donna Bender, Jennie Bennett

Row 7: Bob Bier, Judy Bishop, Darrell Black, Bob Blacklidge, Larry Bland

Row 8: Virginia Bloemer, Madelyn Blue, Jim Blythe, Gary Bonham, Tom Bothwell

JUNIORS

Row 1: Shirley Bowman, John Brack, Larry Brand, Stanley Brandt, John Breedlove

Row 2: Pat Brezko, Violet Brinson, Jerry Brown, Nancy Brown, Ronnie Brown

Row 3: Sharon Bumpas, Chuck Burkhard, Bob Burns, Fred Burrin, Rosalie Burrous

Row 4: Peggy Caldwell, Barbara Cannon, Virginia Carlin, Beverly Carlisle, Floyd Catt

Row 5: Suzann Chipman, Joyce Churchman, Tami Clift, Carl Clubb, Jerry Collins

Row 6: Kay Comer, Richard Conklin, Shirley Cooper, Gene Cottingim, Mona Cowan

Row 7: Don Craig, Harold Craig, Carol Crane, Sharon Crane, Bob Crouch

Row 8: Bette Crump, Kenny Cuffel, Roscoe Daugherty, Jim Davidson, Alice Dawson

JUNIORS

Row 1: Chester Dean, Bill Dearmin, Shirley Deckard, Bill Deering, Don DeHart

Row 2: James Denney, Guy Dennis, George Dickison, Jane Dillman, Beulah Dixon

Row 3: Jim Dodds, Wanda Downs, Roy Dugger, Dennis Duke, Shirley Duke

Row 4: Wayne Duncan, Judy Dunigan, Janet Eades, Dorothy Eastes, Evelyn Eastham

Row 5: Beverly Eckert, Jack Edwards, Cliff Elson, Louis Emery, Linda Endsley

Row 6: Romilda England, Shirley Etchison, Sherry Evans, Truman Evans, Barbara Falls

Row 7: Gerald Farmer, Carolyn Fields, Donna Fields, Larry Fields, Dave Fink

Row 8: Phyllis Fitch, Lynda Fletcher, Pat Flora, Gloria Ford, Tony Ford

JUNIORS

Row 1: Mike Foxworthy, Marcia Frederick, John Freije, Jerry Freund, Ralph Freund

Row 2: Bob Fuller, Barbara Ganote, Celia Gant, Donna Garringer, Ron Gearison

Row 3: Kenny Gentry, Gail Gibb, Bill Gladson, Frank Goldsberry, Marilyn Goode

Row 4: Stanley Gough, Beverly Gould, Mary Jo Graham, Lilly Gray, Marilyn Gray

Row 5: Morris Gray, Rosalee Griffey, Don Gullion, Barbara Haas, Sue Hagood

Row 6: Sue Hamilton, Pat Hammer, Barbara Harden, James Harmon, Bill Harris

Row 7: Joan Harrison, David Harvey, Marilyn Harvey, Pat Herald, Richard Hill (deceased)

Row 8: Sharon Hill, Ethel Holdeman, Linda Hollingsworth, Ray Howard, Shirley Howard

JUNIORS

Row 1: Albert Hunter, Eunice Ingalls, Jane Jackson, Richard John, Fletcher Johnson

Row 2: Buddy Jones, Lois Jones, Marjorie Jones, Pat Jordan, Terrell Kays

Row 3: Virginia Keifer, Shirley King, Charlene Kinney, Sue Lasley, Shirley Loux

Row 4: Jane Lawler, Barbara Lentz, Bill Links, Jim Lindeman, Joy McConnell

Row 5: Julie McCreary, Bill McElfresh, Cletus McGowan, Charlie McKinney, Pat McLeaster

Row 6: Laura McMahon, Jim Madden, Mike Maguire, Chester Mann, Don Mayhew

Row 7: Arthur Merrill, Mickey Milhous, Nancy Miller, Helen Mitchell, Bruce Mock

Row 8: Tony Mongan, Gary Moore, Joe Moore, Paul Morgan, Amelia Morris

JUNIORS

Row 1: Carolyn Morton, Cecil Motley, Ronald Nardi, Jackie Nevitt, Betsy Newkirk

Row 2: Ross Nichols, Laverne Norris, Lanny Nutty, Neal Oder, Beverly O'Neal

Row 3: Pauline Ooley, Pat Otto, Bruce Owen, James Owen, Kenneth Parker

Row 4: Jerry Patterson, Phillip Peck (deceased), Eddie Pedigo, Charles Pence, Glenn Pfeifer

Row 5: Sandra Pflum, Don Phillips, Don Ping, Claudia Poland, Mickey Powell

Row 6: Byron Powers, Betty Price, Robert Price, James Pyle, Rosemary Quinlin

Row 7: Linda Randel, Ruth Rasor, Ronald Beas, Barbara Rike, Judy Ritter

Row 8: Steve Ritter, Carol Roberts, Pat Roberts, Sandy Robold, Pat Rogers

JUNIORS

Row 1: Ruth Rohl, Roy Ryan, Fred Sager, Linda Samuels, Roy Sanders

Row 2: Jackie Scaggs, Ted Schabel, Nancy Schafhouser, Sandy Schamel, Bob Sears

Row 3: Donna Sellers, Ann Shaffer, Peter Sharp, Homer Shaw, Ann Shepherd

Row 4: Geraldine Shipp, Alicia Shufflebarger, Margaret Simon, Carolyn Smith, Harold Smith

Row 5: Joanne Smith, Jan Smith, Owen Smith, Kay Smith, Nelda Smith, Caroll Snowden

Row 6: Tom Snyder, Lois Southerland, Charlotte Spears, Cecil Spunkle, Ronnie Stanifer

Row 7: John Stegemoller, Judy Sterrett, Vernon Stevens, Trudy Strong, Dann Strube

Row 8: Tanka Sulkoff, Jerry Symmonds, Leora Symmonds, Dave Syphers, Bill Taber

JUNIORS

Row 1: Margaret Tague, Sandra Taylor, Larry Thomas, Pat Tower, Sandy Troth

Row 2: Garald Trout, Larry Trout, Juanita Tyler, David Utterback, Judy Utterback

Row 3: Larry Vance, Jack Vanmeter, Janice VanTreese, Shirley Waggoner, Jerry Wagonsellar

Row 4: Charles Walker, James Wall, John Wallace, Pat Walters, Janna Walton

Row 5: Jim Walton, Tom Warrick, Phillip Wather, Wendy Watt, Louis Weatherford

Row 6: Janice Weaver, Janet Weilhamer, Fred Wendhausen, Barbara Westenbarger, Janet Wheeler

Row 7: Donna Wikoff, Carol Williams, Jerry Williams, Leona Williams, Richard Williams

Row 8: Carol Williamson, Jim Wilson, Lynne Wilson, Christiana Wolf, Buck Wolfla

Row 9: Fred Woods, Pat Worley, Shirley Worley, Audrey Young, Gene Yovanovich

SOPHOMORES

Row 1: Edward Adams, Rachel Akers, Donald Albertson, Ronnie Alexander, Jack Allen, Thomas Annes, Alan Arnold, Jack Arnold.

Row 2: Priscilla Ashlock, Sue Austin, Judith Baecke, Sue Bailey, LeRoy Baker, Nona Baker, Jack Bantley, Donna Barger.

Row 3: Margery Barlow, Kay Barnhart, Judith Ann Barrett, Richard Basore, Arthur Baumann, Eljie Bennett, Judith Rae Berry, Martha Bicknell.

Row 4: Raymond Billington, Larry R. Bingman, Christine Blake, Scotty Blank, Nancy Mae Bleier, Ethel Mae Boles, Angelena Bowman, Tommy Bowman.

Row 5: Peggy Branson, Reba Mae Breedlove, Shirley Breedlove, Warren Ray Brookshire, Becky Brown, David Brown, Debra Brown, Renda Brown.

Row 6: Richard Brown, Julia Bruce, Judith Brunnemer, Ann Bryant, Ronald Bryant, Norman Buckrop, Barbara Burdine, Horace Burger.

Row 7: Linda Burkhardt, Karen Burnett, Nancy Butler, Nonda Buzzird, Harry Byrne, Wayne Cadwell, Calvin Calhoun, Alice Canada.

Row 8: Patsy Carden, Jim David Carnes, Constance Carnine, Floyd William Carr, Gloria Chafey, Mary Ann Chambers, Rosemary Chapman.

Row 9: William Clark, Mike Clayton, Donnie Clemens, Darlene Cochran, Richard Codalat, Judith Faye Colber, Betty Jane Coleman, Beulah Collins.

Row 10: Maxine Collins, Jim Conn, Shanda Cook, Beverly Coons, David Cooper, Sonja Ann Cox, Joyce Craft, Terry Craig.

Row 11: Sara Criss, Diane Culley, Eletta Cunningham, John R. Curl, Phyllis Ann Danford, Erla Danner, Elaine Daughetee, David Davis.

Row 12: Ruth Dawson, Janet Sue Dearmin, David Delong, Shirley Ann Dennis, Alma Jean Dennison, Raymond Allen Denney, Tom Deville, Dean Lee Dewitt.

SOPHOMORES

Row 1: Kenneth Dickerson, Mary Dooley, Donna Dorsett, Sharon Ducker, Brenda Dudziak, James Dunham, Fred Easter, Annamae Eastham.

Row 2: Jerry Eastridge, Marcella Ebert, Keith Edmondson, Charles Eidson, Ellen Ellaby, Carol Ann Ervin, Don Estle, Robert Etter.

Row 3: Deanna Fall, Donna Farley, Roger Fred Farmen, Nancy Farr, John David Faulkner, Charles Ferguson, Ronda Sue Ferguson, June Ferrel.

Row 4: Loren Gayle Fields, Ronnie Fink, Bob Flanagan, Carolyn Ann Ford, Charles Ford, Dorothy Froman, John Fruits, Sandra Galyan.

Row 5: Marilyn Ganote, Nina Gant, Bonnie Garbes, Clarence Garriott, Sandra Gehle, Ronald Gentry, James German, Nancy Gibson.

Row 6: Donald Gilham, Pat Gladson, Margaret Glass, Carolyn Glendening, Sue Goodman, Eddie Graham, Peggy Gray, Janice Green.

Row 7: Alton Groce, Jerry Grosdidier, Melba Gunter, William Hamilton, Ronald Hardin, Joyce Harris, Bob Hartsock, Richard Hatley.

Row 8: Pat Hayes, Mary Ann Hayden, Jeffrey Haynes, Kenneth Hayward, Bill Heaton, Martha Hedley, Phil Heffelman, Jim Helm.

Row 9: Don Henderson, Jim High, Myrna Hockman, Della Hogan, William Holm, Carol Hollingsworth, Buck Holtke, David Hopkins.

Row 10: Bill Hopper, Richard Howard, Robert Huddleston, Wanda Huff, Roy Hug, Dale Hume, Marsha Hughes, Patty Humston.

Row 11: Jack Hutchings, Larry Hutchison, Gale Jackson, Steve Jackson, David Jones, Don Jones, Ronald Jordan, Sandra Jumpp.

Row 12: Bill Kappel, Fred Kaufman, Sandra Kayler, Arwin Kays, Larry Kays, Joe Keen, Billy Kelly, Nancy Kelly.

SOPHOMORES

Row 1: Jerry Kendall, Evelyn Kesler, Charles Kindler, Carl Kinkead, Bert Kirchner, Pat LaBan, Lucille Lahrman, Jerry Land.

Row 2: Dale Langhammer, Noel Law, Billy Lee, Bob Lervis, David Levinson, Judy Linn, Wilma Long, Steve Lucas.

Row 3: Dennis Lynch, Harold Magee, Marie Mahoney, Rollin Marks, Beulah Martin, Jerry Martin, Patty Martin, Jewel May.

Row 4: Doug McAllister, David Mc Duffie, Fred McKern, Donald McMurtry, Bob McWilliams, Bob Meranda, Jerry Milhous, David Miller.

Row 5: Harry Miller, Joyce Miller, Russell Miller, Sara Miller, Margaret Mitchell, Mary Mitchell, Tony Mongan, Pat Moon.

Row 6: Louie Moore, Judy Morehead, Marcia Morris, Mary Moss, Mary Mowery, David Murphy, Susan Nachoff, Coriena Neeley.

Row 7: Glen Neeley, Delman Nelson, Robert Newland, Paul Newman, Ronnie Oglesby, Jerry Olmsted, Peggy Ostendorf, Charlotte Overman.

Row 8: Michael Owens, Russell Padgett, Lee Paine, Darlene Parker, Janice Parks, Steven Patrick, Edgar Dale Paul, Barry Payne.

Row 9: James Peck, Ronald Pedigo, Patricia Persinger, Harry Pieper, *Judy Plunkett, Elsie Poliguin, Rosemary Pope, Judith Portlock.

Row 10: Don Pottenger, Steven Powers, *Larry Allen Pratt, Randy Pratt, Robert Price, Larry Pritchett, Melba Props, Donald Raney.

Row 11: Jackie Ramsey, Duane Randall, Carolyn Rash, David Rash, Geraldine Rasmussen, Betty Ray, Richard Reed, Rudy Richardson.

Row 12: Janice Rife, Keith Rife, Frederic Rigner, Duff Robbins, Sarah Robertson, James Robinson, Larry Ross, Virginia Routier.

SOPHOMORES

Row 1: Mary Runyan, Dennis Savage, Woodrow Wayne Schamel, Ronald Lee Schmink, Eugene Schoolcraft, Shirley Schrier, Jane Schuh, Jerry Lee Seifert.

Row 2: Beverly Kay Selby, Karen Shady, Charles Shaw, Ralph Shepard, Tom Shillington, Mary Shinkle, Betty Shopp, Leigh Shrout.

Row 3: Wayne Small, Gloria Jean Smith, Nancy Smith, Roberta Smith, Sandra Smith, Levina Sneed, Joe Snyder, Charles Spencer.

Row 4: Shirley Ann Spencer, Max Spinner, Barbara Joe Spreckelmeyer, Betty Stanfield, William Steadham, Judy Ann Stegemoller, William Sterrett, Delores Ann Stevens.

Row 5: Jennie Lee Stevens, James Stevenson, Robert Stickles, Charlotte Strickland, Patty Stultz, Ted Sulkoff, Guy Tarrents, Earletta Taylor.

Row 6: Patricia Thomas, Ronny Thomas, Linda Thompson, Lucille Thompson, Lynda Lee Thompson, Dale Thompson, Phyllis Thurmond, Cynthia Sue Timmerman.

Row 7: Margaret Karen Trinkle, Barbara Trout, Lee Tryon, James Vance, Winfred Vest, Charles Wade, Janice Waggoner, Joseph Walker.

Row 8: Richard Wallace, David Walsh, Ruth Walton, Richard Warfield, Kenneth Warner, Larry Warren, Ray Warrick, Ronald Lee Warrum.

Row 9: Larry Watkins, Marjorie Jane Weathers, Mary Jo Weaver, Virgil Weddle, Jacqueline White, Janet Sue White, Nedra White, Betty Whitford.

Row 10: Linda Whitley, Janet Sue Williams, Carol Williamson, Anita Wills, Katheryn Sue Wilson, Harold Eugene Wise, Linda Wolff, Thomas Wood.

Row 11: Kenneth Woodall, Lowell Woods, Allen Woolridge, Fay Woolums, Gary Wright, Marguerite Wright, Yvonne Yount.
*Class Officers

FRESHMEN

Row 1: Harry Adams, Fred Adams, Kenny Albert, George Albrecht, Virginia Antrobus, Roger Arnold, Dee Arnot, Kay Atwell.

Row 2: Shirley Austin, Judy Baire, Michael Baker, Linda Baldauf, Donald Baldwin, Barbara Barnett, Judy Barrett, Vivian Barrett.

Row 3: Denny Basore, Cynthia Bath, Ronald Beasley, Donna Beaumont, Claudia Bell, Carolyn Benefiel, George Bernhard, Dean Berry.

Row 4: Mike Berry, Russell Bertram, David Bewley, Reba Bewley, Jerry Billington, Linda Birge, Judy Black, Rees Blackwell.

Row 5: Carol Bland, Becky Bohanon, David Botkin, Gene Bourne, Bill Bowman, Barbara Boyden, Eddie Boyer, Donna Bradford.

Row 6: Charles Brazell, Barbara Bristow, Linda Brookshire, Lana Brown, Robert Bryant, Lyle Bryson, Albert Butterfield, Helen Buher.

Row 7: Jim Burke, Jimmie Virgin, Julia Burns, Judy Burroughs, Eddie Burrous, Stanley Butrum, Bert Butterfield, Beverly Bymaster.

Row 8: David Caldwell, Andy Califar, Delilah Calvert, Carl Campbell, Arnold Carlisle, Norman Carlton, Sandy Carson, Don Cash.

Row 9: Roger Cassman, Linda Champion, Don Childs, Larry Clark, Billy Clark, Dianne Clayton, Edward Clayton, Bill Comer.

Row 10: Billy Cook, Linda Cook, Beverly Coomes, Sharon Cooper, Sandra Cooper, Judy Cornell, Donna Castelow, Carolyn Cotton.

Row 11: Mary Cox, Bill Cramer, Judy Craney, Phyllis Cravens, Carolyn Creasser, Wayne Crouch, Jeanette Sue Cruikshank, Jerry Cubel.

Row 12: Jerry Curl, Mary Davidson, Skippy Davis, Bob Davis, David Davis, Linda Dayhuff, Bob Dearmin, Ronnie Deckard.

FRESHMEN

Row 1: Marcia Decker, Charlotta Dede, Otto Deering, David Denny, David Deubnere, Marian Dierdorf, Charles Dillow, Ray Doan.

Row 2: Joe Doane, Bob Donovan, Mike Dooley, Jerry Dougherty, Mary Dowdell, Ronald Drake, Ray Dryden, Carol Duke.

Row 3: John Eaton, John Duncan, Pat Dunigan, William Eads, Bob East, Richard Eaton, Don Emberson.

Row 4: James Erwin, Linda Edwin, Pam Estle, Charles Evans, Janet Ewell, Louise Falls, Jerry Faulk, Sandra Faust.

Row 5: James Fields, Richard Finchum, Robert Fisher, Judy Fitch, Janet Foist, Carolyn Forrest, Beatrice Frakes, Sherwood Freeman.

Row 6: Judy Freund, Sandra Gann, Bill Garl, Wanda Gettinger, Beverly Gilbert, Bob Gilliam, Nathan Gillispie, Dan Gilmore.

Row 7: Larry Goldsberry, Vonda Good, Mary Goode, Jessie Gosser, Benny Gray, Mary Grace, Bobetta Gray, Charles Gray.

Row 8: Linda Green, Bob Green, Sue Gregory, Judy Griffith, Betty Grimes, Carolyn Guner, Ronnie Grubbs, Jerry Gwaltney.

Row 9: Darlene Hall, Bill Hall, Jason Hamilton, Robert Hamilton, Elaine Hammer, Bernie Handley, Darlene Harden, Judith Hardin.

Row 10: George Hargrove, Jean Harker, Judith Harmon, Karen Harmon, Don Harper, Beverly Harrell, Sherman Hartell, Larry Hartley.

Row 11: Thomas Havens, James Hayes, Rene Hechinger, Zoro Helms, Dale Henderson, Dottie Hera, Bill Hergel, Gene Hergel.

Row 12: Jeff Hill, Janie Hodges, John Hodgin, Sharon Holmes, Barbara Holts, Sandy Horn, Eddie Horton, Jim Houck.

FRESHMEN

Row 1: Pat Houze, Virginia Hubbard, Jane Hubble, Herbert Huddleston, Michael Hughes, Addison Humphrey, Bonnie Hunter, Nancy Hunter.

Row 2: Pat Hunter, Darlene Hurst, Larry Hylton, Rosemary Ingalls, Jackie Jewett, Dale Jeffries, Carl Johnson, James Johnson.

Row 3: Jerry Johnson, Myrna Johnson, Roy Johnson, Albert Johnston, Carl Jones, Joyce Jones, Stephen Jones, David Joseph.

Row 4: Clarence Kemp, Diana Kinney, Sharon Kissner, Sonny Knickerbocker, Jack Lagle, Mary Lahti, Richard Lakin, Richard Lamb.

Row 5: Donald Lane, Mary Lang, Brenda Lanham, Barbara Lantry, Charles Lawson, Ruth Layton, Judith Lee, Larry Lee.

Row 6: Rita Leggitt, Beverly Lehr, Jerry Lehr, Charles Leo, Linda Lewis, Bob Blythe, Jerry Liddle, David Lincks.

Row 7: Arthur Locke, Larry Loffland, John Long, Patsy Long, Ella Lovins, Claude Lucas, Judy Ludlow, Lynn Mannon.

Row 8: Peggy Markins, Sharon Marlowe, Dorothy Marshall, Ernest Martin, Kenneth Martin, Jim McAdams, Richard Mastin, Dennis McAfee.

Row 9: Richard McLeaster, Connie McClintock, Phillip McCracken, Jack McDaniel, Marjie McIlvain, Deanna McDonald, Rhoda McDaniel, Linda McDaniel.

Row 10: Randy McPike, Delbert McWilliams, Gene Onstott, Thelma Milburn, Danny Mikesell, Sharon Miller, Gerald Minton, Herbert Mitscher.

Row 11: Raymajean Mobley, Tim Mongan, Elvis Montgomery, Fred Moore, Rebecca Moore, Jeannie Moorhead, Pat Morford, Melvin Moss.

Row 12: Pat Motley, Ted Mullis, Michael Mull, Patricia Murray, Terry Myers, Chuck Nagle, Shirley Napier, Betty Nichols.

FRESHMEN

Row 1: John Noe, Larry Ogden, Roy Northern, Gary Nunn, Richard Broadstreet, David Oliver, Richard Owens, Connie Park.

Row 2: Roland Parker, Charmaine Parr, Joan Paul, Ronald Paul, Jerry Payne, Jim Norris, Robert Peffley, John Pemberton.

Row 3: Sally Pemberton, Joyce Pence, Doris Pendleton, Helen Perry, Marjie Pettit, Karen Pfenning, David Phillips, Jeanette Ping.

Row 4: Jeanette Potter, Robert Potter, Hilda Powers, Sandra Powers, Bob Price, Steven Price, Geoffrey Priest, Carolyn Purkhiser.

Row 5: Margie Purkerson, Carole Pursley, Larry Pyke, John Quinlin, John Rabold, Richard Rader, Henry Ramey, Linda Randall.

Row 6: Pat Ratts, Raymond Ray, Sandy Raybourne, Barbara Reichard, Joyce Reid, Walter Reid, Geraldine Reynolds, Judy Reynolds.

Row 7: Pat Reynolds, Lloyd Richard, Margaret Richardson, George Richison, Charles Richwine, Jerry Rifner, Robert Riley, Wanda Robertson.

Row 8: Gerald Robertson, Carol Robinette, Carolyn Robinson, Dennis Rogers, Mary Rogers, Ronnie Rollings, Sandra Randel, Sue Rowe.

Row 9: Karen Royer, Janet Rudolph, Donna Ruff, Michael Russ, Richard Russell, Roberta Russell, Suzanne Russell, Julia Sater.

Row 10: June Scott, Kent Scott, Mary Scott, Jerry Scanland, Tom Schabel, Ted Schamel, Larry Sellars, Jack Sexton.

Row 11: Ronnie Shelley, Joe Sharp, Pat Sheffer, Barbara Shelton, Linda Shelton, Sue Shopp, Nonie Short, Sally Simmons.

Row 12: David Simpson, June Sizemore, Charles Sims, Larry Sinclair, John Smiljanic, Roy Smith, Coreen Smith, Larry Smith.

FRESHMEN

Row 1: Richard Smith, Roy Smith, Ruth Smith, Bill Smith, Ted Smith, William Smith, Marilyn Snyder, Joe Sparks.

Row 2: Edward Sparks, Jackie Spaulding, Mary Sprinkle, Sharon Stafford, George Stahl, Tommy Stanesa, David Stanley, Sandra Stearman.

Row 3: Ethel Stegemoller, Linda Steward, Marcia Stewart, Ron Stocking, Harold Stone, David Stull, Richard Sullivan, Alice Summit.

Row 4: Bill Susemichel, Arthur Swatts, Judith Tague, James Taylor, Judy Taylor, Nona Taylor, Glenn Terry.

Row 5: Barbara Thompson, Beverly Thompson, Pat Thorne, Donna Thornton, Don Todd, Michael Tower, Judy Townsend, Bonnie Tracy.

Row 6: Leola Traylor, Stanley Truax, Nancy Trulock, Danny Turpen, Marcia Underwood, Earl Utterback, Sandra Van Arsdale, Helen Vance.

Row 7: Sandra Vaughn, Winfred Vest, Shelby Vinson, Jim Burke, David Vories, Richard Wade, Sandra Wade, Keith Waggoner.

Row 8: Paul Wagner, Brenda Wagonseller, Albert Wallace, Joseph Walker, Roland Wand, Karen Warden, Shirley Warren, James Warrum.

Row 9: Robert Wait, David Watson, John Watt, Ronnie Watts, Steve Weaver, Carol Wellman, Janet Wellman, Jack West.

Row 10: Betty Wethington, Lewis Whalen, Mary White, Bonnie White, Donna White, Sandy Whitford, Joan Whitely, Loretta Wiggins.

Row 11: Carol Wiggington, Anita Williams, Carl Williams, Jack Williams, Shirley Wilson, Lewis Wineman, Joyce Winnings, Earl Witt.

Row 12: Jackie Wolf, Jo Ann Wolfe, Stephen Woodall, Donna Wright, Travis Yates, David Yockey, Mary Young, Charlene Ziegler.

FRESHMEN

Row 1: Myrna Applegate, George Armstrong, Bob Blythe, Raymond Royden, Andrew Brown, Elaine Chaille, Clarence Cole, Julie Davis.

Row 2: Faye Deaton, Clarence Duvall, Larry Elliott, Bill Frey, Roger Fykes, Larry Gerking, Cordell Gregory, Robert Gregory.

Row 3: John Huff, Judy Hurt, Jackie Jones, Luanna Kaufman, Harold Magee, Carol McBeath, Kenny Martin.

Row 4: Sue Meadors, Verlin Miller, Jim Mosby, Linda Sanders, Robert Shaffer, Janice Schmink, Arnold Stone.

The Frosh Party Was A Huge Success!

METROPOLITAN SCHOOL DISTRICT OF WAYNE TWP.
1220 SOUTH HIGH SCHOOL ROAD
INDIANAPOLIS, INDIANA 46241

EIGHTH GRADE

Row 1: Nancy Andrews, Richard Barrett, Charles Beauchamp, Mike Bindhammer, Jim Blick, Roy Bosman, Judy Brack, Richard Brown.

Row 2: James Butler, Janet Caldwell, Donna Campbell, Sue Carmichael, Jerry Carter, Helen Chekoff, Donna Clark, Judy Cline.

Row 3: Mary Cora, Cheryl Crawford, Karen Crouch, Larry Davis, Linda Dobbins, Janet Etter, Ricky Ewing, Sue Farr.

Row 4: David Fletcher, Phillip Fletcher, Barbara Fracier, Leah Galyon, Eugene Gammon, Sandy Gehbauer, Ronald Gentry, Frank Gelchrist.

Row 5: Sharon Glenn, Betty Gullion, Hedy Gullion, Roger Harvey, Diane Holdren, David Huston, Sally Jo Katzenberger, Jack Kean.

Row 6: Linda Kearns, Judy Kellermeier, Sue Kinnaird, Sue Law, Dixie Lawson, Larry Leffler, Francis Lemasters, Gary Lockwood.

Row 7: Sue Mastin, Pat Milligan, Jerry Morgan, Jimmy Morgan, Beverly Morris, Mary McKinney, Roger Olson, Jan Patterson.

Row 8: Tom Pearson, Steve Pelley, Ronnie Rajer, David Redman, Ronnie Rhodes, Judy Rice, James Schroepel, George Shopp.

Row 9: Darrell Smith ,David Smith, Joyce Smith, Judy Smith, Patty Smith, John Sphar, Ann Syler, Kathy Tandy.

Row 10: Carol Thomas, Roger Thomas, Larry Varvo, Albert Wallace, Richard Wellman, Linda Williams, Lloyd Williams, Kay Wills.

Row 11: Pamela Wood.

ADVERTISING

Thirty-eight merchants, advertising in the '56 Keyhole, have shown their support of Ben Davis High School and their confidence in student purchasing power. These merchants realize that an ad in the *Keyhole* is an investment in the future. They know that teenagers influence much of the buying in the typical American home. All pictures were photographed by Ben Davis students, with the exception of the starred ads.

A & W Root Beer
Beck's Drug Store
Ben Davis Tire and Battery
Black-Heber Lumber Company
Bud Gates Auto Sales
Bud's Auto
Central Publishing Company
Clifton Dennis
Downton Furniture & Appliances
Edwards' Variety Store
Giants' Barber Shop
Hamilton Brothers Inc.
Harlan Brothers
Hendersons' Pharmacy
Herff-Jones
Holt Road Sunoco
House of Flowers
John Grande Sons
Kearns Service Station
Kiefer Floral Company
***Kitchen Craft**
***Loudermilk Studio**
Lynhurst Dry Goods Store
Maplehurst Dairies
Montgomery's Super Foods
Neff Cleaners
Parkeat
Scottie Cleaners
Silver Fountain
Southern Triangle
Speedway Bowlers
Stout's Service Station
Teeter's Drug Store
Tropical Pet Shop
Uffman's Furniture Store
Wayne Park Garage
Westlake Drive-In Theater
Wills Feed & Supply Company

CREDITS

Printing by—CENTRAL PUBLISHING COMPANY

Engravings by—INDIANAPOLIS ENGRAVING COMPANY

Covers by—S. K. SMITH

Photographers—LOUDERMILK and
DICK BRIAR, Indianapolis Engraving Company

Underclassman Pictures by—INDIANA SCHOOL PICTURES

"Up In The Clouds"

"We're all up in the air since we received our Loudermilk photos. Guess we'll have to order some more—they're so good, everyone wants one!"

For any type of picture come to . . .

LOUDERMILK STUDIOS

825 Board of Trade Building

ME 6-3469

"Take a Big Bite"

Sandwiches and cokes are favorites of the teen-age crowd and just two of the many appetizing snacks to be found at the . . .

SILVER FOUNTAIN

5700 West Washington Street
BE 2990

"Close Shave"

Buddy Jones doesn't frighten these barbers. They have tackled tougher beards. For your favorite hair cuts and shaves, come to . . .

GIANT'S BARBER SHOP

6225 West Washington Street
BE 8019

"Extra Special"

For expert altering, mending, or cleaning of your formals, bring them to . . .

SCOTTEE CLEANERS

5549 West Washington Street
BE 2549

"Come and Get It! ! !"

Coneys, hot dogs, and ice cold root beer. When the proprietors sent word that '56 graduates could get up to $1 worth of refreshments free, on presentation of their diplomas, students flocked to . . .

A & W ROOT BEER

6880 West Washington Street
CY 2455

Terry Heath, Susie Marksbary, Dorothy Henderson, Bob Booher

"Woodman . . . Chop That Tree . . ."

Ben Davis shop students need wood! But an easier way would be for Larry Trout to buy his woodworking supplies at . . .

BLACK HEBER LUMBER COMPANY

1740 South High School Road
BE 9563

"It's The Woman Who Does The Work . . ."

If turning on a TV is a hard job! Ronnie Stanifer relaxes in ease as Jennie Bennett twists the dial to find the basketball sectional broadcast. If that screen isn't big enough, they can try another at . . .

WILLS FEED AND SUPPLY COMPANY

5320 West Washington Street
BE 2416

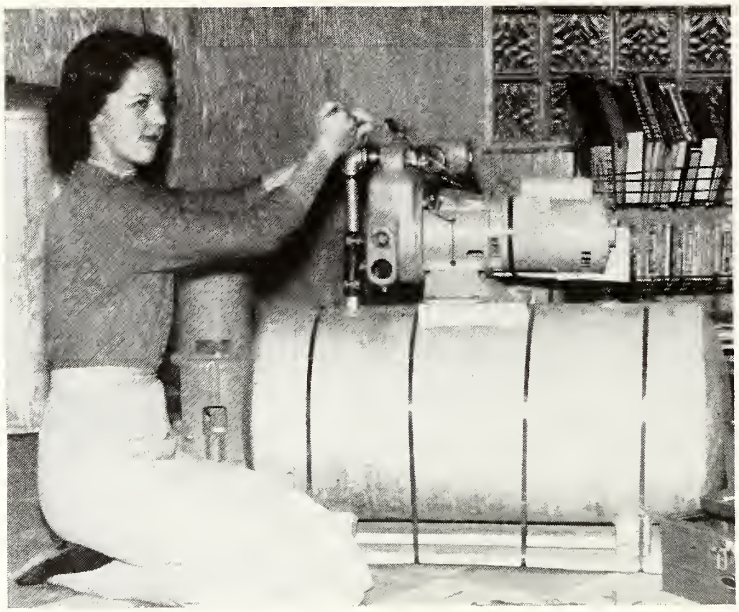

"Here's How"

The instruction book looked so simple but Dorothy Eastes found that a water pump has too many nuts and bolts for an amateur plumber. Professional help can be found at . . .

HAMILTON BROTHERS

4025 Rockville Road
CY 2571

"Music In The Air"

Ben Davis students make a tour through the Harlin Brothers Music Studio and pose for a picture with a Hawaiian guitar class. Music fundamentals, accordion, Hawaiian guitar, tap dancing, and Hula lessons are offered at . . .

HARLIN BROTHERS

359 North Illinois
ME 5-2141

"All Sewed Up"

Pretty patterns fascinate Jackie Wolf as she tries to select material for her home economics sewing project. A complete variety of sewing aids can be found at . . .

LYNHURST DRY GOODS STORE

5312 West Washington Street
BE 5524

"The Voice of Experience"

Lanny Nutty knows that for quick, courteous oil deliveries he can count on . . .

CLIFTON DENNIS

4513 Melrose
BE 5139

"Undercover Work"

Eddie Pedigo knows it's wise to keep his car in good condition. Smart drivers who want reliable service for their "hot rods" depend upon . . .

KEARNS SERVICE STATION

3001 Lafayette
WA 3-0144

"Pretty Posies"

Sandy Pflum beams with approval as Sherry Evans pins a tropical corsage on her. For unusual, attractive floral arrangements go to . . .

JOHN GRANDE

2401 West Washington Street
ME 7-3525

"Ring-Around-The-Rosie"

Sandra Robolt, John McGinty, and Lanny Nutty inspect one of the complicated presses used in making school jewelry. They were pleased to discover the care and workmanship given to their senior rings at . . .

HERFF-JONES CO.

1411 N. Capital Avenue **ME 5-1554**

"Eenie, Meenie, Miney Mo"

Linda Hollingsworth and Donna Wright find flower shopping difficult when they try to decide what to choose from the beautiful selection at the . . .

HOUSE OF FLOWERS

5801 West Washingtoon Street
BE 2459

"Pie Queen Loves Cherries"

Mr. Teeter proves to Annette Hunt that her favorite fruit—cherries—are as good in his sundaes as they are in her pies. For the finest in sundries stop at . . .

TEETER'S DRUG STORE

6301 West Washington Street
CY 2553

"Gone Fishin' "

Jerry Brown may not be able to catch a two foot trout in a tropical fish acquarium, but he can get anything he wants in the pet line at the . . .

TROPICAL PET SHOP

6319 West Washington Street
BE 5269

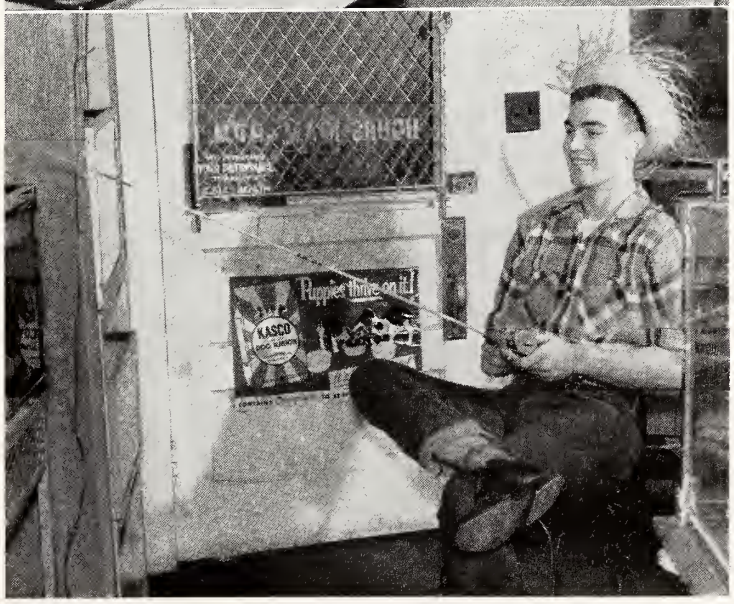

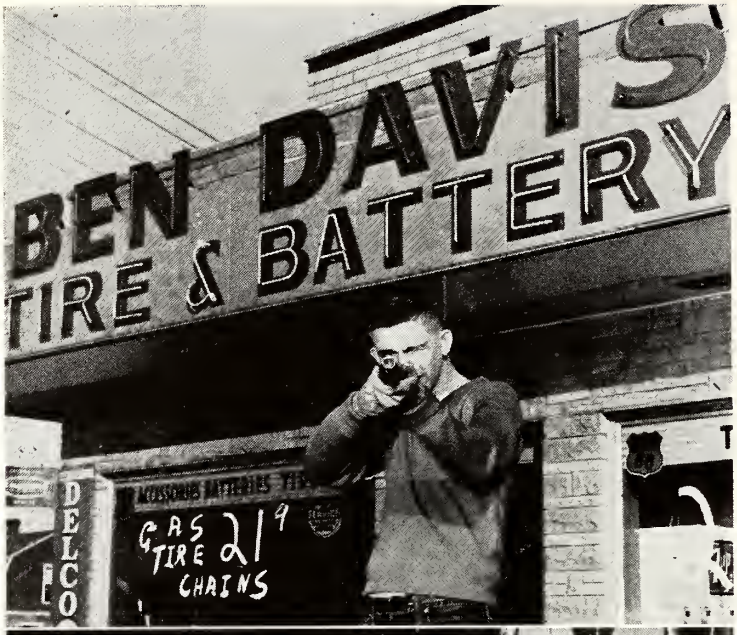

"Bang"

Modern day Daniel Boone, Mickey Milhous, trains his sights on months of hunting pleasure while examining Clyde McMahan's complete stock of sporting equipment. For firearms as well as automotive needs, stop at . . .

BEN DAVIS TIRE & BATTERY

6239 West Washington Street
BE 4466

"Mmmm!"

"Smells just like spring!" Peggy Caldwell and Ruth Rohl exclaim, as Carolyn Morton makes her selection of perfume to wear to the Prom. She has a large selection from which to choose at . . .

HENDERSON'S PHARMACY

4402 West Washington Street
BE 2702

"Party Plannin' "

Mona Inman and Norma Roy watch the cash register anxiously as they plan refreshments for their sub-deb party. They found everything they needed at . . .

MONTGOMERY'S SUPER FOODS INC.

5302 West Washington at Lynhurst Drive
BE 9292

"The Gang's All Here"

After a long windy ride Grant Glidewell and Bob McFarling treat Wilma Kappel and Helen Mitchell to a tasty snack. For anything from ice cream to shrimp-in-the-basket come to . . .

PARKEAT

6200 West Washington Street
CY 2677

"At Least She Tries!"

Even with the help of an expert, Shirley Schmidt finds it's difficult to roll a ball down an alley straight. She may never become a professional, but many pleasant hours of bowling can be spent at . . .

SPEEDWAY BOWLERS

3805 W. 16th Street
BE 4781

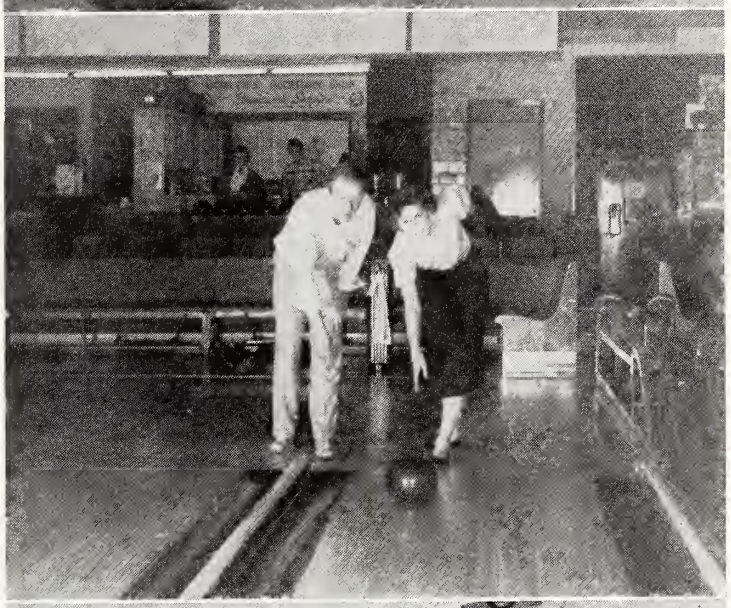

"Need A Shove?"

A trusty little tractor, and a full tank of Shell's high-octane gasoline, are all Marvin Meranda needs to help John Stegemoller push his stalled car. For a power pickup, fill up with top-octane Shell's gasoline with TCP at . . .

STOUT'S SERVICE STATION

6502 W. Washington
BE 0996

"Yum Yum"

Sue Hagood believes in being prepared for any emergency. Equipped with bib and spoon, she tries a gooey chocolate sundae at . . .

BECK'S DRUG STORE

16th St. and Lynhurst Drive
BE 1421

"Take Your Pick"

Which shall it be . . . pistachio, tutti frutti, or the old standby vanilla? Judy Herschell and Darlene Eggers are dazzled by the many flavors of ice cream available at . . .

MAPLEHURST DAIRIES

3745 Farnsworth
BE 2441

"Window Shopping"

Barbara Falls and Carolyn Ford wistfully examine orchids, hoping to get one from their special beau for the Prom. These smart girls know that beautiful flowers and corsages can be found at . . .

KIEFER FLORAL CO.

2901 West 16th St.
ME 7-1537

Accidents Will Happen

Ray Taylor knows that no matter how badly he damages his car, he can have it repaired at . . .

BUD'S AUTO

3855 Rockville Road **BE 9607**

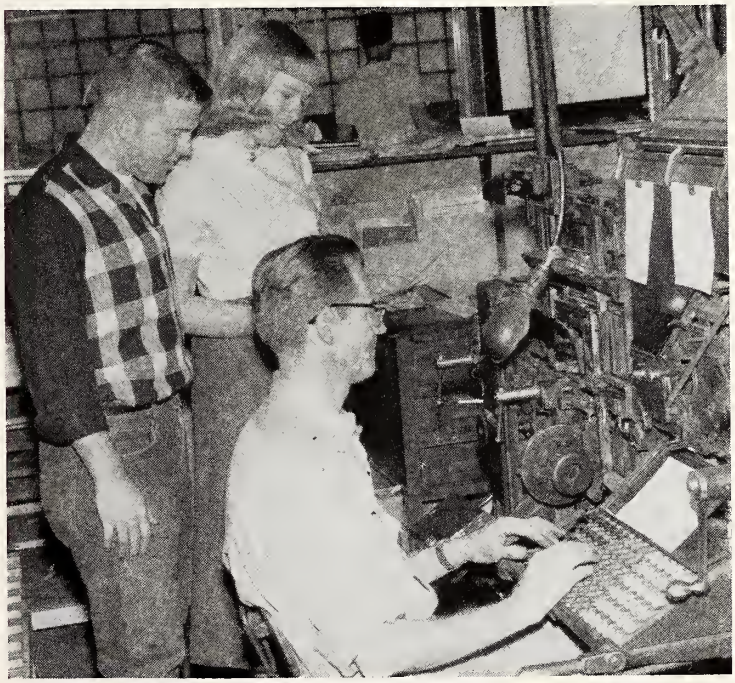

"Finished At Last"

Christianna Wolf and Ronald Lemasters breath a sigh of relief as the last page of the 1956 Keyhole is set up on a linotype machine. The last copy has been written and now the annual is in the competent hands of the printers at . . .

CENTRAL PUBLISHING COMPANY, INC.

401 North College Avenue • **ME 6-4505**

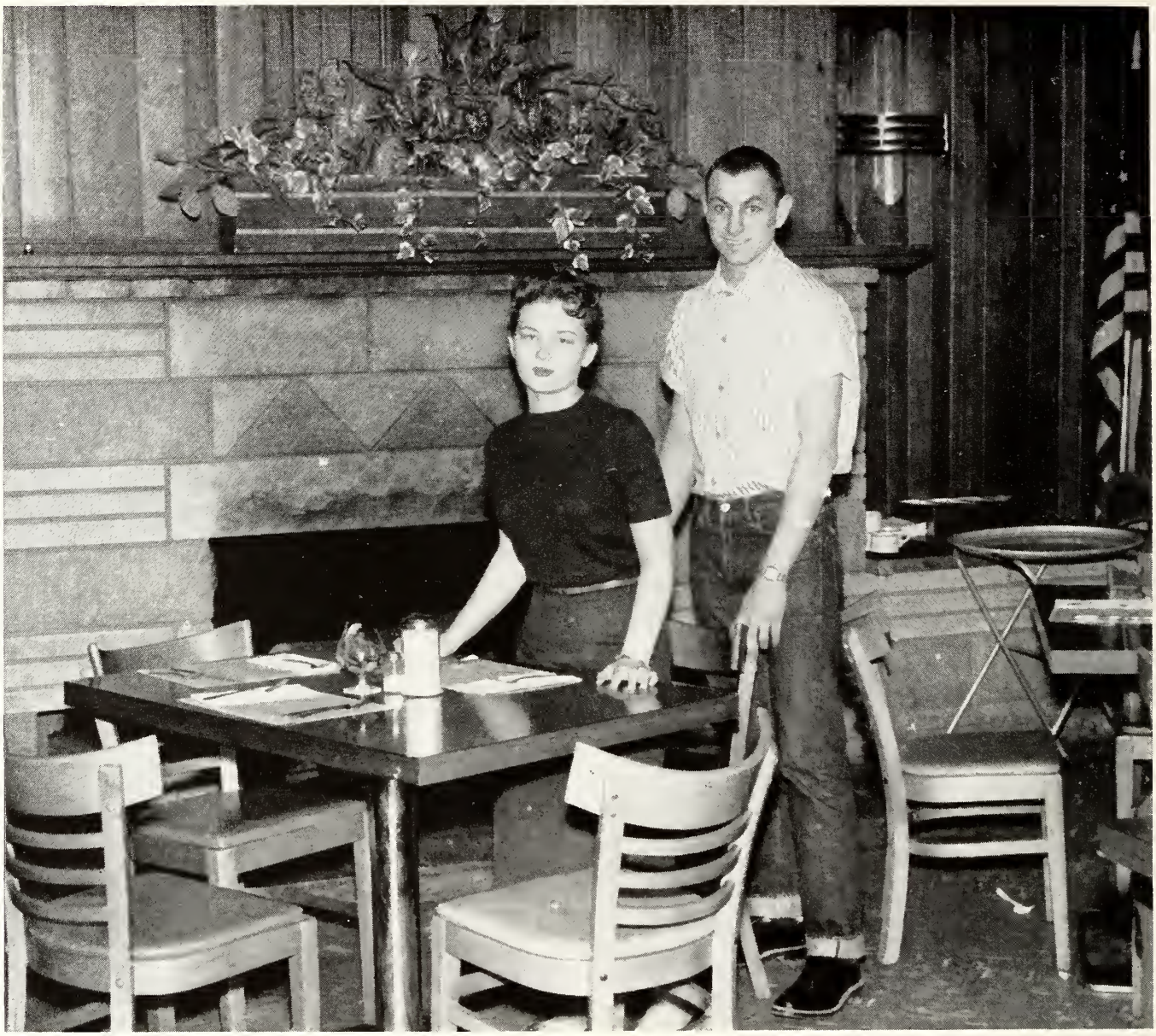

"Please Be Seated"

Being a gentleman comes naturally for Jerry Liddle, as he helps Donna Sellers with her chair at one of the cozy tables in the Triangle Room. For good food in attractive surroundings stop at . . .

SOUTHERN TRIANGLE

2900 Kentucky Ave. **BE 1981** **MAYWOOD**

"Clean Sweep"

Dave Syphers wants the best for his car. He knows that he will receive friendly, courteous service even in the rain at . . .

HOLT ROAD SUNOCO

3846 W. Washington
BE 0846

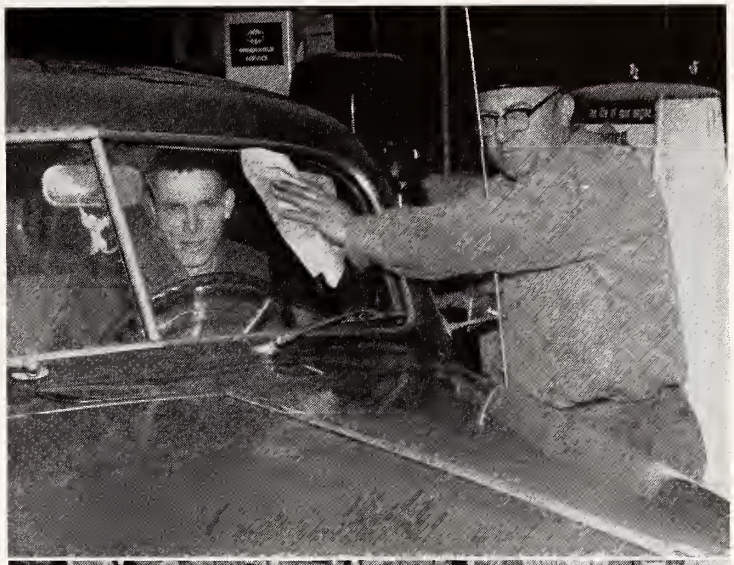

"Just Plane Fun"

Pilots junior grade, Steve Ritter and Harold Craig, find everything they need to build and fly their miniature planes as well as other hobby equipment at . . .

EDWARD'S VARIETY STORE

5243 Rockville Rd.
BE 3297

"Try One For Size"

"It's a perfect fit," exclaims Fred Woods. It may be some time before Fred can drive a new car but until then he can admire the new model cars at . . .

BUD GATES AUTO SALES
LAFAYETTE MOTORS, INC.

3600 W. 16th St.
ME 2-5359

"TAKING A TRIP?"

Vacation bound Judy Plunkett, Sharon Davis, Bruce Ahnafield, and Dean Berry are making sure they won't miss any of their favorite TV shows while they're gone. They are toting along their General Electric portables from . . .

UFFMAN APPLIANCE STORE

4445 Rockville Road

BE 2626

STUDENT INDEX

Abbott, Paul 15, 34, 35, 38, 41, 43, 44, 62, 75, 76
Adams, Carole 22, 45, 98
Adams, Edward 42, 106
Adams, Elmer 110
Adam, James 6, 39, 98
Adams, Harry 110
Adams, Janet 98
Adams, Rosalie 98
Adamson, Maxine 98
Adkins, Paul 67, 98
Admire, Donna 76
Agnew, Shirley 76
Ahnafield, Bruce 36, 43, 98, 131
Ahnafield, Sharon 7, 43, 46, 47
Akers, Rachel 106
Albert, Kenneth 42, 110
Albertson, Donald 30, 106
Albrecht, George 51, 110
Albright, Richard 10, 11, 26, 30, 34, 39, 76
Alexander, Jerry 76
Alexander, Ronnie 106
Alexander, Sandra 98
Allen, Elizabeth 98
Allen, Jack 106
Alyea, Michael 44, 56, 62, 98
Andrews, Nancy 116
Annes, Thomas 106
Antrobus, Virginia 110
Applebee, Ruthann 76
Applegate, Myrna 115
Armstrong, George 115
Armstrong, Nancy 98
Arnold, Alan 106
Arnold, Jack 106
Arnold, James 76
Arnold, Richard 12, 52, 54, 98
Arnold, Roger 110
Arnot, Dean 110
Arnot, Dee 110
Asdale, Jackie 37, 40, 98
Ashlock, Priscilla 45, 106
Atwell, Ina 110
Atwell, Ronald 54, 55, 59, 60, 61, 98
Austin, Carolyn 18, 45, 106
Austin, Shirley 110

Backus, Carol 98
Baecke, Judith 106
Bailey, Bennie 98
Bailey, Bonnie 106
Bailey, James 76
Bailey, Stephen 98
Baird, Howard 98
Baire, Judith 110
Baker, Barbara 22, 34, 37, 38, 45, 98
Baker, Charlotte 76
Baker, Clara 76
Baker, Ernestine 98
Baker, Joe 56, 98
Baker, Leroy 106
Baker, Michael 55, 110
Baker, Nona 106
Baker, Virginia 98
Baldauf, Linda 110
Baldwin, Donald 110
Ball, Judy 98
Bantley, Jack 56, 106
Barger, Donna 106
Barlow, Margery 106
Barnard, Donna 76
Barnes, Beverly 77
Barnes, Rose 98
Barnett, Barbara 110
Barnhart, Kay 106
Barnhart, Ernestine 77
Barrett, Judith 45, 106
Barrett, Judy 110
Barrett, Richard 116
Barrett, Robert 98
Barrett, Vivian 110
Barton, William 98
Bartram, David 15, 77
Basore, Daniel 110
Basore, Richard 67, 106
Bath, Cynthia 110
Baumann, Paul 77, 106
Bear, Ralph 98
Beasley, Ronald 110
Beauchamp, Chuck 116
Beaumont, Donna 110
Bell, Claudia 110
Bell, Sally 98
Bender, Donna 63, 98
Benefiel, Carolyn 50, 110
Bennett, Dorothy 77
Bennett, Eljie 106
Bennett, Jennie 15, 38, 43, 45, 98, 121
Bernhard, George 32, 55, 110
Berry, Dean 42, 55, 110, 131
Berry, Jackie 17, 39, 77
Berry, Judy 106
Berry, Michael 110
Bertram, Ray 110
Bettag, William 55
Bewley, Charles 77
Bewley, David 110
Bewley, Reba 110
Bickel, Carolyn 22, 44, 74
Bicknell, Martha 44, 106
Bier, Robert 54, 98
Billington, Jerry 110
Billington, Raymond 56, 106
Bindhammer, Michael 116
Bingman, Larry 30, 44, 106
Birge, Linda 110
Bishop, Judy 45, 98
Black, Darrell 60, 98
Black, Judy 110
Blacklidge, Robert 98
Blackwell, Forrest 110
Blake, Christine 42, 106
Bland, Carol 110
Bland, Larry 98
Blank, Lowell 42, 106
Bleier, Nancy 106
Blick, James 24, 116
Bloemer, Virginia 98
Blue, Madelyn 98
Blythe, James 98
Blythe, Robert 112, 115
Boggs, Gayle 77
Bohanon, Rebecca 110
Boles, Ethel 106
Bonham, Gary 98
Booher, Bob 36, 38, 54, 59, 77, 121
Bosman, Roy 116
Bothwell, Tom 98
Botkin, Zedric 110
Bourne, Karl 110
Bowman, Angelena 45, 106
Bowman, Arthur 51
Bowman, Shirley 45, 99
Bowman, Tommy 106
Bowman, William 110
Bowden, Barbara 30, 110
Boyden, Raymond 55
Boyer, Eddie 55, 110
Boyles, Benny 42, 77
Brack, John 99
Brack, Judy 116
Bradford, Donna 66, 110
Brand, Larry 98
Brandt, Stanley 54, 99
Branson, Margaret 106
Brantley, Barbara 77
Bratkovich, Richard 17, 34, 38, 40, 47, 78
Brazell, Charles 110
Breedlove, John 99
Breedlove, Reba 106
Breedlove, Shirley 106
Brezko, Patty 99
Brinson, Violet 99
Bristow, Barbara 110
Brittenback, Judy 19, 22, 33, 37, 38, 44, 46, 47, 78
Broadstreet, Richard 113
Brookshire, Linda 110
Brookshire, Warren 10, 106
Brown, Andrew 115
Brown, Becky 30, 34, 37, 45, 106
Brown, David 106
Brown, Debra 43, 106
Brown, Jerry 54, 62, 67, 99, 125
Brown, Lana 110
Brown, Nancy 14, 99
Brown, Renda 43, 45, 106
Brown, Richard 116
Brown, Richard 106
Brown, William 99
Bruce, Julia 42, 43, 50, 66, 106
Bruner, Larry 17, 26, 30, 31, 34, 41, 78
Brunnemer, Judy 106
Brunning, Barbara 78
Bryant, John 57, 78
Bryant, Richard 55
Bryant, Robert 110
Bryant, Ronald 106
Bryant, Ann 31, 106
Bryson, Lyle 51, 110
Buckingham, Fred 78
Buckrop, Norman 54, 106
Buher, Helen 110
Bumpas, Sharon 99
Burdine, Barbara 106
Burger, Horace 106
Bucke, James 110
Buckhard, Charles 60, 99
Buckhardt, Linda 45, 106
Burnett, Karen 45, 106
Burns, Bob 99
Burns, Julia 110
Burrin, Fred 59, 99
Burroughs, Judith 110
Burrous, Edwin 110
Burrous, Rosalie 63, 66, 99
Butler, James 116
Butler, Nancy 66, 106
Butrum, Stanley 55, 110
Butterfield, Albert 110
Buzzird, Nonda 34, 43, 106
Bymaster, Beverly 110
Byrne, Harry 106

Cadwell, Wayne 106
Cafouras, Pat 41, 44, 65, 75, 78
Caldwell, Betty 78
Caldwell, David 110
Caldwell, Janet 116
Caldwell, Peggy 45, 99, 126
Calhoun, Duane 106
Califar, Audry 110
Calvert, Delilah 110
Campbell, Carl 65, 110
Canada, Alice 106
Cannon, Barbara 99
Cantrell, Barbara 43, 78
Carden, Patsy 106
Carlin, Virginia 51, 99
Carlisle, Arnold 110
Carlisle, Beverly 99
Carlton, Norman 110
Carmichael, Sue 116
Carnes, Jim 51, 106
Carnine, Constance 106
Carr, Bill 106
Carson, Sandra 110
Carter, Jerry 116
Cash, Don 51, 110
Cassidy, Heber 59, 78
Cassman, Rodger 110
Castleman, Rosemary 78
Catt, Floyd 23, 99
Cazzell, Jerry 106
Chafey, Gloria 45, 106
Chaille, Elaine 49, 115
Chapman, Rosemary 43, 45, 106
Chambers, Mary 106
Chambers, Patsy 38, 78
Chambers, Randy 54, 106
Champion, Linda 110
Chekoff, Helen 116
Childs, Don 110
Chipman, Suzan 99
Churchman, Joyce 34, 43, 63, 99
Clark, Bill 110
Clark, Donna 116
Clark, Gloria 44, 45, 78
Clark, Larry 110
Clark, Lewis 38, 78
Clark, William 106
Clayton, Dianne 110
Clayton, Edward 110
Clayton, Michael 106
Clayton, Ronnie 59
Clemons, Donnie 106
Clift, Tamara 99
Cline, Judie 116
Clubb, Carl 54, 99
Clubb, Samuel 55
Cochran, Carol 45
Cochran, Darlene 106
Cochran, Larry 34, 36
Cochran, Raymond 79
Codalata, Florence 79
Codalata, Richard 106
Colber, Judith 106
Cole, Clarence 115
Coleman, Betty 106
Collins, Beulah 43, 66, 106
Collins, Jerry 34
Collins, Maxine 15, 45, 106
Comer, Kay 42, 45, 109
Comer, William 55, 110
Conn, Jim 63, 106
Conklin, Richard 36, 99
Cook, Linda 110
Cook, Shanda 30, 34, 38, 43, 106
Cook, William 110
Coomes, Beverly 110
Cooms, Beverly 106
Cooper, David 9, 34, 106
Cooper, Sharon 110
Cooper, Shirley 99
Cooper, Sondra 110
Cora, Mary 116
Cornell, Judy 32, 110
Cotton, Carolyn 30, 50
Cottingim, Edward 99
Courtney, Ed 79
Cowan, Mona 45, 101
Cox, Fred 79
Cox, Mary 110
Cox, Sonja 106
Coyle, Clarence 55
Craft, Donald 79
Craft, Joyce 106
Craig, Donald 56, 101
Craig, Harold 19, 47, 54, 101, 131
Craig, George 106
Craig, Richard 79
Cramer, Kathryn 79
Cramer, Larry 79
Cramer, William 110
Crane, Carol 6, 45, 99
Crane, Sheron 45, 99
Craney, Judy 110
Cravens, Phyllis 50
Crawford, Cheryl 116
Creasser, Carolyn 110
Criss, Kathy 33, 47, 80
Criss, Sara 106
Crouch, Karen 116
Crouch, Robert 59, 99
Crouch, Wayne 110
Crowe, Tom 58
Cruishank, Jeanette 110
Crump, Bette 99
Cubel, Jerry 110
Cuffel, Kenneth 54, 99
Culley, Diana 34, 106
Cummings, Bernard 80
Cunningham, Eletta 106
Curl, Jerry 110
Curl, John 102
Curl, Tom 80

Danford, Phyllis 45, 106
Danner, Erla 28, 30, 34, 106
Daugherty, Roscoe 99
Daughette, Elaine 34, 43, 106
Davenport, John 10, 80
Davidson, James 101
Davidson, Mary 110
Davis, Clyde 51
Davis, David 106
Davis, Donald 106
Davis, James 110
Davis, Julie 115
Davis, Larry 116
Davis, Ronald 55
Davis, Sharon 43, 80, 131
Davis, Shirley 80
Dawson, Alice 66, 99
Dawson, Ruth 106
Dayhuff, Linda 51
Dean, Chester 100
Dean, Paul 36, 57, 80
Dearmin, Janet 51, 100
Dearmin, Robert 55
Dearmin, William 38, 44, 100
Deaton, Lena 115
Decatur, David 35, 80
Deckard, Ronald 110
Deckard, Shirley 51, 100
Decker, Marcia 66, 111
Dede, Charlotta 111
Deering, Otto 23, 111
Deering, William 100
DeHart, Donald 100
Delong, David 106
Denney, James 100
Denney, Raymond 106
Dennis, Guy 56, 57, 62, 100
Dennis, Shirley 34, 43, 106
Dennison, Alma 106
Denny, Carl 111
Denny, Raymond 54, 80
Deubnere, David 111
DeVille, Tom 42
DeWitt, Dean 106
Dickison, George 60, 67, 100
Dickerson, Kenneth 107
Dierdorf, Marion 66, 111
Dillman, Jane 100

Dillow, Charles 111
Dillow, William 80
Dinwiddie, Betty 45, 80
Dixon, Beulah 66, 100
Doan, Cecil 55, 111
Doane, Joseph 111
Dobbins, Linda 116
Dodds, Jimmy 54, 100
Donovan, George 80
Donovan, Robert 13, 111
Dooley, Mary 107
Dooley, Paul 111
Dorsett, Donna 107
Dougherty, Jerry 13, 111
Dowdell, Mary 111
Downs, Wanda 100
Drake, Ronnie 111
Dryden, Roy 111
Ducker, Sharon 43, 107
Dudziak, Brenda 28, 38, 107
Dugger, Roy 100
Duke, Carol 111
Duke, Dennis 54, 57, 100
Duke, Shirley 100
Duncan, Ernest 100
Duncan, Gladys 81
Duncan, John 111
Dunham, James 107
Dunigan, Jackie 66, 81
Dunigan, Judy 100
Dunigan, Pat 66, 111
Duvall, Clarence 115

Eades, Janet 100
Eads, William 55, 111
East, Bob 52, 55, 111
East, Ronald 6, 81
Easter, Fred 42, 107
Eastes, Dorothy 30, 66, 100, 122
Eastham, Evelyn 100
Eastham, Violet 107
Eaton, Richard 63, 111
Eastridge, Jerry 54, 107
Ebert, Marcella 107
Eckert, Beverly 39, 100
Edmondson, Keith 107
Edwards, Jack 100
Eggers, Carol 47, 63, 81, 128
Eidson, Charles 54, 107
Ellaby, Ellen 38, 43, 107
Elliott, Larry 115
Elson, Clifford 54
Emberson, Don 111
Emery, Louis 100
Emmert, Gerald 81
Emshoff, Sherry 81
Endsley, Linda 100
England, Romilda 33, 44, 65, 100
Ervin, Carol 107
Ervin, James 111
Ervin, Linda 111
Estle, Don 56, 107
Estle, Pamela 49, 111
Etchison, Shirley 29, 45, 100
Etter, Janet 116
Etter, Robert 107
Evans, Charles 55, 111
Evans, Nancy 81
Evans, Truman 58, 100
Evans, Sherry 100, 123
Ewell, Janet 111
Ewell, Pat 81
Ewing Ricky 116

Fall, Deanna 45, 107, 120
Falls, Barbara 43, 66, 100, 128
Falls, Janice 66
Falls, Louise 111
Fancher, William 17, 81
Farley, Donna 50, 107
Farmer, Roger 107
Farmer, Gerald 100
Farr, Nancy 41, 43, 107
Farr, Sue 116
Faulk, Jerry 111
Faulkner, David 107
Faust, Sandra 43, 50, 111
Feathers, Robert 81
Ferguson, Charles 107
Ferguson, Marcia 42, 81, 170
Ferguson, Rhonda 66
Ferrel, June 107
Fields, Carolyn 34, 42, 63, 66, 100
Fields, Donna 37, 100
Fields, James 111
Fields, Larry 44, 58, 60, 100
Fields, Loren 107
Finchum, Jack 47, 81
Finchum, Richard 55, 111
Fink, David 57, 100
Fink, Ronnie 107
Fisher, Robert 51, 111
Fisk, Laverne 82
Fitch, Barbara 82
Fitch, Glenda 82
Fitch, Judy 111
Fitch, Phyllis 14, 100
Flanagan, Bob 107
Fletcher, David 116
Fletcher, Lynda 44, 100
Fletcher, Philip 116
Flora, Pat 45, 100
Foist, Janet 111
Ford, Carolyn 66, 107, 128
Ford, Charles 54, 59, 107
Ford, Gloria 100
Ford, Tony 100
Forrest, Carolyne 32, 66, 111
Forston, Marilyn 45, 82
Fox, Rudy 56, 64, 82
Foxworthy, Michael 35, 59, 101, 130
Frakes, Beatrice 111
Frakes, Elizabeth 82
Frazier, Barbara 116
Frederick, David 54, 57, 62, 82
Frederick, Marcia 101
Freeman, Earl 111
Freije, Johnny 42, 44, 54, 101
Freitzsche, Don 54
Freund, Jerry 101
Freund, Marsha 111
Freund, Ralph 101
Frey, Bill 115
Froman, Dorothy 34, 107
Fruits, John 107
Fullen, Kenneth 82
Fuller, Robert 101
Fykes, Roger 115

Galyan, Leah 116
Galyan, Sandra 45, 107
Gammon, Eugene 116
Ganote, Barbara 45, 101
Ganote, Marilyn 107
Gann, Sandra 50, 111
Gant, Celia 101
Gant, Nina 107
Garbes, Bonnie 30, 43, 44, 107
Garl, William 111
Garringer, Donna 101
Garriott, Clarence 51, 107
Gaskins, Larry 82
Gearison, Ronald 46, 47, 54, 101
Gebbauer, Sandy 116
Gehle, Sandra 107
Genter, Velma 82
Gentry, Kenneth 34, 35, 63, 101
Gentry, Ronald 107
Gentry, Ronald 116
Gerking, Larry 55, 115
German, James 42, 62, 107
Gettinger, Wanda 111
Gibb, Gail 14, 66, 101
Gibson, Nancy 107
Gilbert, Beverly 111
Gilchrist, Frank 116
Gillham, Donald 107
Gilliam, Robert 111
Gillispie, Nathan 111
Gilmore, Don 36, 55, 111
Gilmore, Thomas 17, 36, 41, 54, 57, 62, 75, 83
Gipson, Betty 82
Gist, Winona Rose 12, 45, 83
Gladson, Pat 107
Gladson, William 101
Glass, Margaret 42, 107
Glaze, Ronald 83
Glendening, Carolyn 26, 34, 107
Glendening, Garold 83
Glenn, Sharon 116
Glidewell, Grant 17, 83, 127, 129
Glidewell, Sharon 83
Goodard, Carolyn 83
Goldberry, Frank 101
Goldsberry, Larry 111
Good, Vonda 111
Goode, Carolyn 45, 83
Goode, Marilyn 45, 101
Goode, Mary 111
Goodman, Janet 107
Gosser, Jessie 51, 111
Gough, Stanley 101
Gould, Beverly 101
Grace, Mary 111
Graham, Edward 107
Graham, Mary 101
Gray, Bennes 67, 111
Gray, Bobetta 111
Gray, Charlene 111
Gray, Lillie 101
Gray, Marilyn 101
Gray, Morris 101
Gray, Peggy 16, 41, 107
Green, Janice 107
Green, Linda 111
Greene, Robert 55, 111
Gregory, Cordell 115
Gregory, Mary 111
Gregory, Robert 115
Grider, Howard 63, 83
Griffey, Rosalee 15, 101
Griffith, Judy 51, 111
Griffith, Leo 58, 83
Grimes, Betty 111
Groce, Alton 36, 107
Grosdidier, Jerry 34, 107
Grubbs, Gerald 83
Grubbs, Ronnie 23, 111
Gualtney, Jerry 111
Guffy, Eugene 83
Gullion, Betty 116
Gullion, Donald 101
Gullion, Hedy 116
Guner, Carolyn
Gunter, Melba 34, 107

Haas, Barbara 101
Haas, Dorothy 84
Hadley, Betty 84
Hagood, Mary Sue 66, 101, 128
Hall, Phyllis 111
Hall, William 55, 111
Halterman, Harold 9, 25
Hamilton, Jason 111
Hamilton, Marcia 101
Hamilton, Robert 111
Hamilton, William 107
Hamm, Linda 45, 101
Hammer, Elaine 111
Hammer, Pat 45, 101
Handley, Bernard 63, 111
Haney, Samuel 63
Harden, Barbara 45, 101
Harden, Darlen 111
Hardin, Judy 111
Hardin, Ronald 107
Hargis, Morris 15, 44, 65, 84
Hargrave, George 111
Harker, Carole 43, 66, 111
Harmon, James 54, 57, 101, 130
Harmon, Judith 111
Harmon, Karen 49, 111
Harmon, Leona 84
Harper, Donald 111
Harrell, Beverly 111
Harris, Joyce 15, 43, 107
Harris, William 101
Harrison, Joan 101
Hartell, Sherman 111
Hartley, Lawrence 111
Hartsock, Robert 107
Harvey, David 101
Harvey, Marlyn 18, 63, 84, 101
Harvey, Roger 116
Hatfield, Donald 84
Hatley, Richard 107
Hauff, John 115
Havens, Thomas 34, 111
Hayden, Mary 107
Hayes, James 63, 111
Hayes, Pat 66, 107
Haynes, Jeffry 107
Hayward, Kenneth 107
Heagy, Larry 62
Heath, Terry 36, 54, 84, 121
Heaton, William 16, 107
Hechinger, Frances 111
Hedley, Martha 34, 107
Heffelman, Eugene 31, 44, 107
Helm, Jim 107
Helms, Zora 111
Henderson, Dale 42, 111
Henderson, Don 54, 107
Henderson, Dorothy 84, 121
Henderson, Jim 33, 47, 50, 54, 62, 84
Hera, Dorothy 13, 38, 49, 50, 111
Herald, Pat 45, 101
Hergel, Bill 51, 111
Hergel, Gene 51, 111
Hershell, Judy 63, 84, 128
High, Jim 107
Hill, George 111
Hill, Richard 53, 101
Hill, Sharon 101
Hingle, John 36, 54, 84
Hitchel, Lora 63, 84
Hodges, Helen 111
Hockman, Myrna 49, 107
Hodgin, John 111
Hogan, Della 107
Hodleman, Ethel 101
Holdren, Diane 116
Hollingsworth, Carol 107
Hollingsworth, Linda 101, 125
Holm, Charles 107
Holmes, Sharon 111
Holtke, Wilbur 42, 107
Holtz, Barbara 111
Hoover, Joy 16, 85
Hoover, Mary 5, 43, 85
Hopkins, David 42, 107
Hopper, Bill 53, 54, 62, 107
Horn, Sandra 111
Hornocker, Mary 84
Horton, Cynthia 30, 38, 39, 85
Horton, Edward 111
Houck, James 30, 111
Houck, Walter 26, 38, 40, 85
Houston, James
Houze, Patricia 66, 112
Howard, Raymond 47, 59, 101
Howard, Richard 59
Howard, Shirley 101
Hubbard, Virginia 112
Hubble, Frances 34, 112
Huddleston, Herbert 112
Huddleston, Robert 57, 107, 112
Huff, Wanda 107
Hug, Royce 107
Hughes, Marsha 107
Hughes, Michael 112
Hume, Dale 42, 107
Humphrey, Addison 112
Humston, Patsy 43, 107
Hunt, Annette 14, 16, 38, 44, 85, 125
Hunter, Albert 102
Hunter, Bonnie 112
Hunter, Mary 85
Hunter, Nancy 50, 112
Hunter, Patricia 112
Hurst, Glenda 112
Hurt, Judith 115
Huston, David 116
Hutchings, Jack 54, 107
Hutchison, Lawrence 107
Hylton, Larry 112
Ingalls, Eunice 102
Ingalls, Rosemary 112
Inman, Mona 7, 33, 38, 43, 46, 85, 126
Irwin, Clifford 54, 85
Isterling, Gary 85

Jackson, Gale 107
Jackson, Jane 43, 63, 102
Jackson, Kenneth 59, 85
Jackson, Steven 51, 107
Jacobson, Jon 54, 58
Jeffries, Dale 6, 112
Jeffries, Diane 34, 86
Jessee, Sharon 86
Jester, Ronald 34, 36, 44, 57, 86
Jewett, Jacquelyn 112
Johns, Richard 102
Johnston, Albert 112
Johnson, Carl 112
Johnson, Etta 86
Johnson, Fletcher 102
Johnson, James 55, 112
Johnson, Jerry 112
Johnson, Myrna 112
Johnson, Roy 112
Johnson, Tony 86
Johnston, Albert 112
Jones, Carl 23, 55, 112
Jones, Clifford 86
Jones, David 36, 44, 107
Jones, Donald 107
Jones, Joyce 112
Jones, Lewis 54, 62, 102, 120
Jones, Lois 102
Jones, Lola 86
Jones, Marjorie 102
Jones, Roy 86
Jones, Stephen 112
Jones, Thelma 86
Jordan, Dale 86
Jordan, Patty 45, 102
Jordan, Ronald 34, 107
Joseph, David 112
Jumpp, Sandra 30, 43, 107

Kanee, Theresa 54
Kappel, Milton 107
Kappel, Wilma 86, 127
Katzenberger, Sally 116
Kaufman, Fred 107
Kaufman, Luana 115
Kayler, Sandra 6, 107
Kays, Arvin 107

Kays, Larry 107
Kays, Ronald 14, 36, 86
Kays, Terrell 57, 102
Kean, Jack 116
Kearns, Linda 116
Keen, Joe 56, 107
Kellermeier, Judy 116
Kelley, Billy 56, 67, 107
Kelly, Nancy 38, 107
Kemp, Clarence 112
Kendall, Jerry 43, 108
Kesler, Evelyn 108
Kiefer, Virginia 42, 102
Kielhorn, Pat 14, 38, 44, 65, 87
Kindler, Charles 108
King, Shirley 102
Kinkead, Charles 61, 87
Kinkead, Carl 67, 108
Kinnaird, Sue 116
Kinney, Charlene 102
Kinney, Diana 112
Kirchner, Oliver 108
Kiser, Wilma 87
Kissner, Sharon 112
Knickerbocker, Francis 112
Kolp, Jimmy 42, 79
Koker, John 58

LaBan, Pat 108
Lagle, Jack 112
Lahrman, Lucille 108
Lahti, Mary 112
Lakin, Richard 112
Lamb, Richard 55, 112
Land, Jerry 108
Lane, Donald 112
Lang, Mary 112
Langhammer, Dale 56, 108
Lanham, Brenda 112
Lansberry, Travis 87
Lantry, Barbara 112
Lasley, Sue 43, 102
Laux, Shirley 102
Law, Noel 108
Law, Sue 116
Lawler, Jane 45, 102
Lawson, Charles 112
Lawson, Dixie 116
Laxen, Nancy 87
Layton, Ruth 112
Lee, Billy 51, 108
Lee, Judy 112
Lee, Larry 51, 112
Leffler, Larry 116
Leggitt, Rita 112
Lehr, Beverly 13, 112
Lehr, Jerry 112
Lemasters, Francis 116
Lemasters, Ronald 17, 25, 35, 46, 87, 129
Lentz, Barbara 33, 35, 46, 47, 102
Leo, Charles 112
Levinson, David 54, 108
Lewark, Fred 54, 87
Lewis, Linda 112
Lewis, Robert 30, 38, 43, 44, 108
Lewis, Ronnie 34, 38, 43, 87
Liddle, Jerry 112, 130
Lincks, Bill 102
Lincks, David 112
Lincoln, William 87
Lindeman, Jim 102
Linn, Judy 108
Locke, Arthur 112
Lockhart, Barbara 87
Lockwood, Gary 116
Loffland, Larry 32, 112
Long, John 112
Long, Patsy 112, 120
Long, Wilma 108
Lovins, Ella 112
Lowe, Gary 87
Lucas, Claude 112
Lucas, Floyd 88
Lucas, Stephen 51
Lucas, Susannah 88
Ludlow, Judy 112
Lynch, Denis 108

Madden, Jim 35, 62, 102
Magee, Harold 108, 115, 129
Maguire, Ralph Michael 36, 54, 102, 120, 121
Mahoney, Evelyn 108
Mann, Chester 102
Mann, Donna 88
Mannon, Lynn 112
Markins, Peggy 112
Marks, Rollin 108
Marksberry, Virginia 47, 88, 121
Marlowe, Sharon 112
Marshall, Dorothy 112
Martin, Ernest 112
Martin, Jerry 108
Martin, Kenneth 112, 115
Martin, Beulah 108
Martin, Patricia 108
Mast, Marilyn 45, 89
Mastin, Richard 112
Mastin, Sue 116
May, James 24, 89
May, Jewel 108
Mayhew, Donald 102
Mayo, Marie 44, 89
Meadors, Sue 115
Meranda, Marvin 25, 33, 46, 47, 60, 61, 62, 89, 127
Meranda, Robert 108
Merrill, Arthur 43, 102
Middleton, Edna 45, 89
Mikesell, Danny 112
Milburn, Thelma 112
Milhous, Jerry 108
Milhous, Mickey 58, 102, 120, 126
Miller, David 108
Miller, Nancy 46, 102
Miller, Harry 108
Miller, Joyce 34, 44, 108
Miller, Russell 108
Miller, Sara 43, 108
Miller, Sharon 112
Miller, Verlin 115
Milligan, Pat 116
Minton, Gerald 112
Mitchell, Helen 8, 102, 127
Mitchell, Margaret 108
Mitchell, Mary 108
Mitscher, Herbert 112
Mobley, Raymajean 112
Mock, Bruce 102
Mongan, Anthony 108
Mongon, Timothy 43, 55, 112
Montgomery, Elvis 112
Moon, Patricia 108
Moore, Barbara 45, 89
Moore, Byron 89
Moore, Clifford 89
Moore, Donna 89
Moore, Fred 32, 43, 112
Moore, Gary 38, 39, 44, 102
Moore, Joseph 102
Moore, Louie 108
Moore, Rebecca 112
Moorhead, Jeannie 112
Morehead, Judy 30, 38, 42, 108
Morford, Pat 44, 49, 112
Morgan, Jerry 116
Morgan, Jimmy 116
Morgan, Paul 58, 102
Morris, Amelia 14, 30, 35, 66, 102
Morris, Beverly 116
Morris, Marcia 43, 66, 108
Morton, Carolyn 46, 103, 126
Mosby, James 115
Moss, Mary 34, 42, 108
Moss, Melvyn 55, 112
Motley, Cecil 103
Motley, Pat 112
Mowery, Mary 45, 108
Mull, William 112
Mullis, Teddy 112
Murphy, David 108
Murphy, Margaret 89
Murray, Colleen 89
Murray, Patricia 112
Myers, Terry 112
McAdams, James 112
McAfee, Dennis 112
McAllister, Douglas 43, 108
McBeath, Carol 115
McClain, Marilyn 88
McCann, John 50, 51, 88
McClintock, Constance 42, 112
McConnell, Joy 30, 34, 45, 103
McCraken, Philip 112
McCreary, Julia 102
McDaniel, Jack 112
McDaniel, Linda 112
McDaniel, Rhoda 112
McDonald, Deanna 112
McDuffee, David 67, 108
McDuffee, Ruth 66, 88
McElfresh, Billy 102
McFarling, Bob 47, 59, 88, 127
McGinty, John 88, 124
McGowan, Cletues 102
McGowan, Linda 49, 88
McGregor, Diane 51
McIlvain, Marjorie 112
McKeand, Jean 88
McKern, Fredrick 108
McKern, Pat 88
McKinney, Charles 102
McKinney, Mary 116
McKinney, Paul 36, 63
McLeaster, Charles 112
McLeaster, Pat 102
McMahan, Laura 38, 45, 102
McMurtry, Donald 108
McPike, Gordon 52, 55, 112
McQuinn, Jim 62
McWilliams, Delbert 55, 112
McWilliams, Robert 42, 54, 62, 108

Nachoff, Shirley 15, 38, 44, 65, 89
Nachoff, Susan 44, 108
Nagle, Charles 50, 112
Napier, Harold 90
Napier, Shirley 112
Nardi, Ronald 20, 103
Neeley, Corenia 108
Neeley, Glen 108
Neeley, John 55
Nelson, Delman 108
Nevitt, Jacquelyn 18, 44, 103
Newkirk, Betsy 103
Newland, Robert 108
Newman, Paul 36, 44, 52, 59, 108
Nichols, Betty 112
Nichols, Deloris 43, 90
Nichols, Ross 103
Noe, John 113
Norris, Jim 113
Norris, LaVerne 7, 65, 103
Northern, Roy 113
Nunn, Gary 113
Nutty, Lanny 103, 123, 124

O'Haver, Portia 90
Oder, Neal 56, 62, 103
Ogden, Larry 34, 42, 113
Oglesby, Linda 39, 90
Oglesby, Ronnie 36, 42, 46, 108
Oliver, David 34, 113
Olmstead, Jerry 108
Olsen, Roger 116
O'Neal, Beverly 103
Onstott, Gene 112
Ooley, Pauline 103
Ostendorf, Peggy 108
Otto, Patricia 103
Overman, Charlotte 108
Owen, Bruce 35, 103
Owen, James 35, 103
Owens, Michael 108
Owens, Richard 113

Padgett, Russell 108
Paino, Lee 54, 67, 108
Park, Connie 113
Parker, Earl 90
Parker, Kenneth 63, 103
Parker, Nola 108
Parker, Rolan 113
Parkhurst, Richard 90
Parks, Janice 108
Parr, Charmaine 113
Parrett, Fred 57, 90
Patrick, Stephen 108
Patterson, Jan 116
Patterson, Jerry 6, 34, 103
Paul, Dale 10, 11, 108
Paul, Joan 113
Paul, Ronald 113
Payne, Barry 108
Payne, Jerry 113
Pearson, Tom 116
Pearson, Virginia 90
Peck, Jim 57, 108
Peck, Phil 103
Pedigo, Edward 35, 103, 123
Pedigo, Ronald 108
Peffley, Robert 113
Pein, Shirley 21, 90
Pelley, Steven 116
Pemberton, John 113
Pemberton, Sally 113
Pence, Charles 103
Pence, Joyce 113
Pendicton, Doris 113
Perry, Barbara 90
Perry, Helen 113
Persinger, Pat 34, 66, 108
Pettit, Marjorie 65, 113
Pfeifer, Glenn 54, 57, 62, 103
Pfenning, Karen 42, 113
Pflum, Sandra 19, 35, 47, 66, 103, 123
Phillips, Daniel 58, 103
Phillips, David 42, 113
Pieper, Harry 108
Pilman, Carolyn 90
Ping, Don 36, 103
Ping, Jeannett 113
Pitcher, Royce 91
Plunkett, Judy 13, 43, 45, 108, 113
Poe, Richard 20, 59, 91
Poland, Claudia 103
Poliquin, Elsie 108
Poole, Don 54, 58, 60, 61, 91
Pope, Rosemary 108
Portlock, Judy 42, 108
Pottenger, Don 108
Potter, Evelyn 113
Potter, Myrna 47, 91
Potter, Robert 113
Powell, Michael 103
Powell, Robert 43, 91
Power, Hildegarde 113
Powers, Byron 103
Powers, Sandra 113
Powers, Steven 63, 108
Poynter, Carolyn 91
Pratt, Larry 54, 59, 108
Pratt, Norman 60, 108
Price, Betty 103
Price, Bob 103
Price, Robert 108
Price, Robert 113
Price, Robert 103
Price, Stephen 113
Price, Geoffrey 113
Pritchett, Larry 108
Props, Melba 108
Purkerson, Margie 113
Purkhiser, Carolyn 113
Pursley, Carole 113
Pyke, Larry 51, 113
Pyle, James 103

Quinlin, John 113
Quinlin, Rosemary 20, 103

Rabold, John 113
Rader, Richard 113
Radtke, Janet 91
Rainey, Donald 34, 108
Rajor, Ronald 116
Ramey, Henry 113
Ramsey, Jackie 108
Randall, Alwyn 30, 42, 108
Randel, Linda 66, 103
Randel, Sandra 113
Randle, Linda 113
Rash, Carolyn 63, 66, 108
Rash, David 108
Rash, Sylvia 91
Rankin, Sue 6, 34, 49
Rasmussen, Geraldine 45, 108
Rasor, Ruth 103
Ratts, Pat 113
Ray, Betty 43, 108
Ray, Raymond 113
Raybourne, Sandra 113
Ream, Shirley 45, 91
Reas, Ronald 51, 103
Redman, David 116
Reed, Nancy 23, 38, 41, 44, 75, 91
Reed, Richard 108
Reichard, Barbara 113
Reid, Joyce 65, 113
Reid, Walter 113
Reynolds, Geraldine 113
Reynolds, Judy 113
Reynolds, Patricia 113
Rhodes, Ronald 116
Rice, Judy 116
Richard, Lloyd 113
Richardson, Margaret 113
Richardson, Rudy 42, 108
Richison, George 34, 113
Richwine, Charles 113
Rice, Judy 116
Rife, Keith 108
Rifner, Jerry 108, 113
Risner, Fredie 108
Rike, Barbara 45, 103
Riley, Robert 113
Rippy, Patricia 12
Ritter, Judy 12, 63, 91, 103
Ritter, Stephen 35, 44, 54, 103, 131
Roark, Juanita 91
Roark, Larry 92
Robbins, Duff 108
Robert, Carol
Roberts, Daniel 92
Roberts, Patricia 103
Roberts, Russell 51
Robertson, Gerald 113
Robertson, Sarah 108
Robertson, Wanda 113
Robinette, Carol 113
Robinson, Carol 113
Robinson, James 108
Robison, Jerry 92
Robold, Sandra 45, 103, 124
Rogers, Dennis 113

Rogers, Mary 113
Rogers, Pat 22, 103
Rohl, Ruth 104, 126
Rohlfing, Henry 92
Rollings, Perry 113
Ross, Larry 108
Rossetter, Marion 24, 60, 67, 108
Routier, Virginia 113
Rowe, Liela 108
Roy, Norma 92, 126
Royer, Karen 50, 113
Rudolph, Janet 113
Ruff, Donna 113
Runyan, Laura 92
Runyan, Mary 109
Russ, Michael 113
Russell, Richard 113
Russell, Roberta 113
Russell, Suzanne 113
Ryan, Roy 35, 104

Sager, Frederick 104
Samuels, Linda 104
Samuels, Nancy 92
Sanders, Linda 104, 115
Sanders, Roy 104
Sater, Julia 113
Sauage, Dennis 109
Scaggs, Sara 44, 104
Scanlan, Helen 92
Scanland, Ronald 113
Schabel, Theodore 104
Schabel, Tom 55, 113
Schaefer, Robert 115
Schafhouser, Nancy 104
Schamel, Sandra 9
Schamel, Ted 113
Schamel, Woodrow 109
Schmidt, Shirley 33, 46, 92, 127
Schmink, Janice 50, 115
Schmink, Ronald 54, 109
Schneider, William 92
Schnurpel, Melvin 94
Schoolcraft, Eugene 109
Schrier, Shirley 109
Schroepel, James 116
Schuh, Jane 45, 109
Scott, Jerry 51
Scott, Bessie 113
Scott, Kent 113
Scott, Mary 113
Sears, Robert 35, 56, 62, 104
Selby, Kay 109
Sellars, Donna 46, 104, 130
Sellars, Larry 113
Seifert, Jerry 51, 109
Sexton, Jack 113
Shady, Karen 109
Shaffer, Ann 38, 46, 47, 66, 104
Shaffer, Robert 115
Sharp, Joseph 42, 113
Sharp, Peter 43, 104
Sharpee, David 23, 92
Shaw, Charles 109
Shaw, Janice 92
Shaw, Homer 104
Sheffer, Elizabeth 33, 66, 93
Sheffer, Pat 49, 113
Shelley, Clifford 93
Shelley, Norman 93
Shelley, Ronnie 113
Shelton, Barbara 113
Shelton, Linda 32, 113
Shepherd, Ann 20, 29, 104
Shepard, Ralph 109
Shillington, Tom 109
Shinkle, Mary 109
Shipp, Jeraldine 104
Shopp, Betty 6, 49, 109
Shopp, George 116
Shopp, Nina 49, 66, 113
Short, Nonie 113
Shotts, Larry 58
Shrout, Leigh Earl 109
Shufflebarger, Alicia 104
Shuler, Judy 35, 36, 38, 39, 93
Silkwood, Virginia 93
Simmons, Sally 113
Simon, Margaret 104
Simon, Shirley 93
Simpson, David 113
Sims, Charles 113
Sinclair, Harry 16, 93
Sinclair, Larry 113
Sizemore, Violet 113
Small, Wayne 34, 109
Smiljanic, John 113
Smith, Betty 93
Smith, Carolyn 104
Smith, Darlene 93
Smith, Darrell 116
Smith, David 116
Smith, Garry 11, 32, 93
Smith, Gloria 109
Smith, Harold 104
Smith, Joanne 104
Smith, Joyce 116
Smith, Judy 116
Smith, Larry 113
Smith, Nancy 34, 109
Smith, Nelda 104
Smith, Owen 36, 44, 104
Smith, Patty 116
Smith, Penny 35, 38, 41, 43, 44, 93
Smith, Richard 114
Smith, Roberta 43, 109
Smith, Roy 114
Smith, Sandra 109
Smith, Sandra Jo 45, 93
Smith, Sonja 49, 113
Smith, Willetta 104
Smith, William 94, 114
Smith, William 113
Smith, Ted 114
Sneed, Lavina 109
Snodgrass, Judy 94
Snowden, Ernest 59, 104
Snyder, Joe 34, 44, 109
Snyder, Marilyn 114
Snyder, Tommie 104
Southerland, Lois 7, 104
Spahr, John 116
Sparks, Edward 114
Sparks, Joseph 59, 94, 114
Spaulding, Jackie 6, 114
Spears, Charles 14, 47, 94
Spears, Charlotte 104
Spencer, Charles 47, 109
Spencer, Shirley 66, 109
Spinner, Max 30, 34, 109
Spreckelmeyer, Barbara 109
Sprinkle, Cecil 104
Sprinkle, Mary 114
Stafford, Sharon 114
Stahl, George 114
Stanesa, Tommy 114
Stanfield, Betty 109
Stanifer, Richard 94, 104
Stanifer, Ronald 121
Stanley, David 114
Staub, David 59, 94
Steadham, William 62, 109
Stearman, Sandra 50, 114
Stegemoller, Ethel 114
Stegemoller, Fred 58
Stegemoller, John 54, 104, 127
Stegemoller, Judy 8, 66, 109
Stegner, Marilyn 94
Stelzel, Emil 94
Stephens, Jim 58
Stephenson, Jane 17, 44, 94
Sterrett, Judith 42, 94, 104
Sterrett, William 42, 109
Stevens, Delores 43, 45, 109
Stevens, Jennie 109
Stevens, Vernon 42, 44, 56, 62, 104
Stevenson, James 109
Steward, Linda 114
Stewart, Marcia 114
Stickles, Robert 109
Stocking, Ronald 114
Stone, Arnold 115
Stone, Harold 114
Strickland, Charlotte 43, 109
Strong, Trudy 104
Strube, Dann 104
Stull, William 114
Stultz, Pat 109
Sulkoff, Ted 109
Sulkoff, Tanka 104
Sullivan, Richard 114
Summitt, Alice 114
Susemichel, William 55, 114
Swatts, Arthur 114
Syler, Ann 116
Sylvester, Dorothy 94
Symmonds, Jerry 104, 129
Symmonds, Leora 104, 130
Syphers, Dave 42, 60, 104, 131

Taber, William 104
Tague, Judy 114
Tague, Margaret 22,32, 43, 105
Tandy, Kathryn 116
Tangman, Patsy 95
Tarrents, Guy 109
Taylor, Earletta 109
Taylor, James 114
Taylor, Judy 49
Taylor, Nona 114
Taylor, Ray 95, 129
Taylor, Saundra 45, 105
Terry, Glenn 114
Tevault, Ted 35, 38, 43, 95
Thomas, Carol 116
Thomas, Larry 105
Thomas, Pat 109
Thomas, Roger 24
Thomas, Ronny 36, 109
Thompson, Barbara 114
Thompson, Beverly 114
Thompson, Dale 109
Thompson, Emmett 32, 95
Thompson, Linda 109
Thompson, Lucy 109
Thompson, Lynda 109
Thorne, Pat 114
Thornton, Donna 114
Thurmond, Phyllis 109
Timmerman, Cynthia 109
Tobias, Don 58
Todd, Don 114
Todd, Ethelmae 95
Townsend, Judy 114
Tower, Michael 114
Tower, Patty 45, 105
Tracy, Bill 95
Tracy, Bonnie 114
Traylor, Leota 114
Trinkle, Karen 109
Troth, Sandra 105
Trout, Barbara 31, 109
Trout, Gerald 105
Trout, Larry 54, 57, 105, 121
Truax, Janice 95
Truax, Stanley 114
Trulock, Nancy 42, 114
Tryon, Lee 42, 44, 109
Turk, David 95
Turpen, Danny 55, 114
Tyler, Juanita 105

Uhrig, William 40, 95
Underwood, Marcia 49, 114
Utterback, Earl 114
Utterback, Judith 45, 105
Utterback, Norman 25, 105
Utterback, Robert 44, 95

Van Arsdale, Sandra 114
Vance, Helen 114
Vance, James 109
Vance, Larry 45, 105
Van Meter, Jack 105
Van Treese, Janice 105
Vaughn, Sandra 114
Vest, Winfred 109, 114
Vinson, Shelby 114
Virgin, Marilyn 95
Vories, David 114

Wade, Charles 109
Wade, Sandra 114
Wade, Richard 114
Waggoner, Janice 109
Waggoner, Keith 114
Waggoner, Shirley 19, 47, 105
Wagner, Paul 114
Wagonseller, Brenda 114
Wagonseller, Jerry 105
Walt, Robert 114
Walker, Charles 63, 105
Walker, Gordon 96
Walker, Joseph 109
Wall, Jim 105
Wallace, Albert 114
Wallace, John 34, 35, 36, 59, 105
Wallace, Richard 109
Walsh, David 109
Walters, Pat 22, 105
Walton, James 18, 105
Walton, Janna 30, 34, 63, 105
Walton, Ruth 109
Wand, Roland 55, 114
Warden, Karen 114
Warfield, Richard 109
Warner, Kenneth 109
Warren, Larry 109
Warren, Shirley 114
Warrick, Ray 109
Warrick, Thomas 105
Warrum, James 114
Warrum, Ronald 109
Wathen, Philip 105
Watkins, Larry 54, 109
Watson, David 114
Watt, John 8, 35, 105
Watts, Herschell 58
Watts, John 114
Watts, Ronald 114
Weakley, Anna 96
Weatherford, Louis 105
Weathers, Marjorie 44, 109
Weaver, Janice 45, 105
Weaver, Mary 109
Weaver, Steve 114
Wehrman, Richard 96
Welch, Judy 96
Wellman, Carolyn 114
Wellman, Janet 114
Wellman, Richard 116
Wendhausen, Fred 105
West, Andrew 114
West, Inez 97
Westenbarger, Barbara 5, 17, 105
Wethington, Betty 114
Whalen, Lewis 114
Wheeler, Janet 105
White, Bonnie 114
White, Donna 114
White, Jackie 43, 109
White, Janet 5, 109
White, Mary 114
White, Nedra 109
Whiteford, Sandra 114
Whitely, Velma 114
Whitford, Betty 45, 109
Whitley, Linda 109
Whitmore, Robert 59, 96
Whitworth, Anthony 34, 35, 42, 96
Weddle, Virgil 109
Wielhamer, Janet 28, 66, 105
Weinkauf, Diana 96
Whitford, Katherine 96
Wiggins, Loretta 114
Wiggington, Carole 114
Wigginton, Donna 96
Wikoff, Donna 45
Williams, Anita 114
Williams, Carl 114
Williams, Carol 105
Williams, Gerald 7, 105
Williams, Jack 34, 114
Williams, Carl 96
Williams, Donald 52
Williams, Janet 109
Williams, Leona 105
Williams, Linda 116
Williams, Lloyd 116
Williams, Margaret 96
Williams, Robert 54, 97
Williams, Robert 96
Williams, Richard 56, 105
Williams, Roy 62, 97
Williamson, Carol 109
Wills, Anita 43, 109
Wills, Kay 116
Wilson, Deanna 97
Wilson, James 58, 60, 105
Wilson, Katheryn 109
Wilson, Lynne 35, 105
Wilson, Myra 97
Wilson, Shirley 114
Wineman, Lewis 114
Winnings, Joyce 32, 114
Wise, Gene 53, 54, 60, 61, 62, 109
Witt, Earl 114
Wolfla, Buck 36, 105
Wolf, Christianna 33, 46, 105
Wolf, Jackie 41, 114, 122
Wolfe, Jo Ann 42, 49, 114
Wolff, Linda 63, 65, 66, 109
Wood, Joyce 7, 49, 97
Wood, Pamela 116
Wood, Thomas 109
Woodall, Kenneth 43, 109
Woodall, Robert 114
Woodruff, Vernon 55
Woods, Fred 105
Woods, Lowell 109
Woolridge, Allen 54, 109
Woolums, Fay 109
Workman, David 21, 97
Workman, Deloris 7, 97
Workman, Patricia 97
Worley, Eugenia 97
Worley, Pat 66, 105
Worley, Shirley 17, 19, 105
Wright, Brenda 97, 127
Wright, Donne 30, 66, 114, 125
Wright, Gary 109
Wright, Marguerite 66, 109

Yarmo, Larry 116
Yount, Yvonne 45, 109
Yates, Travis 114
Yockey, David 114
Yockey, Richard 97
Yovanovich, Gene 63, 105
Young, Audry 105
Young, Mary Ellen 114

Ziegler, Charlene 49, 114
Zimmerman, Jim 97

METROPOLITAN SCHOOL DISTRICT OF WAYNE TWP.
1220 SOUTH HIGH SCHOOL ROAD
INDIANAPOLIS, INDIANA 46241

METROPOLITAN SCHOOL DISTRICT OF WAYNE TWP.
1220 SOUTH HIGH SCHOOL ROAD
INDIANAPOLIS, INDIANA 46241